RESCUE STARTS FROM STORM-HIT SHIP

Edmonton Bulletin

AN INDEPENDENT NEWSPAPER IN PUBLIC SERVICE

FIFTY-FIFTH YEAR. VOL. XXXIII, No. 207 EDMONTON, ALBERTA—WEDNESDAY, SEPT. 4, 1935 Single Copy, Five Cents

ROSEDALE MINE ROW ENDS IN 400 ON STRIKE

TOOLS DOWNED WHEN INCREASE WAGE DENIED

DRUMHELLER, Sept. 4.—More than 400 miners downed tools this morning when Rosedale, Star and Jewel managements refused to grant increase in wages by 5 per cent. The zero hour of midnight passed without any of the three operators involved in the wage dispute making any step to sign the wage scale agreement recently adopted by five other companies in the Drumheller valley.

Robert Livett, district president of the U.M.W. of A. and international board member, declared an official walk out and all three mines were closed down tight this morning when miners at surrounding collieries carried their lunch buckets down the slopes. No disturbances were reported.

Rosedale and Star, located in the Rosedale camp, are among the biggest producers in the Drumheller field employing more than 300 men while the Jewel at Wayne employes over 100 men.

Robt. Livett who is remaining in the district and is in command of strike activities, anticipates no trouble as the men are solidly behind the move for the increase.

"Other mines in the valley have recognized the principle of the five per cent increase as recommended by the conciliation board and I see no reason why the men should not remain on strike till winter if necessary rather than capitulate," Mr. Livett declared.

He Carries Worries Of Ethiopians

Chief representative of Europe in beleaguered Ethiopia is Minister Araz Worqheh Martin, pictured above in a pensive pose at the Ethiopian legation in London.

OTTAWA GETS N. Y. LOAN OF $20,000,000

OTTAWA, Sept. 4. — Finance Minister Rhodes announced today the government had raised a loan of $20,000,000 in New York for five months bearing the lowest interest rate ever obtained on Dominion administration borrowings.

The loan, running from Sept. 1 to Feb. 1, 1936, bears interest of three-quarters of one per cent. It was obtained from a group of Canadian and United States banks and will be used to retire Grand Trunk Railway Co. of Canada seven per cent. debentures, Due Oct. 1, which are payable in New York.

A statement by the finance minister said the amount outstanding on the issue was due and that the sum required additional to the amount raised by loan would be provided from other sources.

Mr. Rhodes' statement said:

"Since the end of 1934, including the $23,740,000 of Grand Trunk Ry. bonds now called, the total amount of Canadian National Railway securities for which refunding operations have been arranged by the government is $116,892,000.

"Assuming that the permanent financing of the money now borrowed temporarily to repay the Grand Trunk bonds can be done at approximately current interest levels net annual savings of almost $2,000,000 would be effected by the Canadian National Railways. This is in addition to the annual saving of about $14,600,000 resulting from the refunding of direct government debt since 1930."

Royal Bride-To-Be

She'll Wed Third Son of British Rulers

Announcement from Buckingham Palace: "It is with great pleasure that the King and Queen announce the betrothal of their dearly beloved son, the Duke of Gloucester, to Lady Alice Montagu-Douglas-Scott (above), the daughter of the Duke and Duchess of Buccleuch and Queensberry, to which union the King has given his consent."

TERROR GRIPS INDIAN HEARTS AT WASKESIU

Hooded Figure Makes Appearance; Mounties Investigate New Mystery

WASKESIU LAKE, Sask., Sept. 4.—Terror gripped the hearts of Indian dwellers in the nearby Montreal Lake country today as Royal Canadian Mounted Police pressed a search for a hooded man reported to have attacked two lone campers.

First word of the unknown attacker was brought here by Tom Beatty, a half-breed Indian who travelled from Montreal Lake by canoe.

While Beatty sat over his campfire a hooded figure approached, he said. The man had a sack over his head with slits cut in it through which he was able to see. Beatty's dog, growling, attracted his attention to the masked raider as he ap-

Continued on Page 2, Col. 1

ITALY SURE OF LEAGUE EDICT

ROME, Sept. 4.—Italy was confident today it would win a sweeping diplomatic victory in the council of the League of Nations.

Informed circles were convinced Great Britain would abandon any effort to obtain support for imposition of sanctions.

Official circles tossed off with a shrug the ruling of the Dalual Conciliation Commission, which was, in effect, that neither Italy nor Ethiopia could be blamed for the frontier fatalities of last year.

GRAIN PRICE STILL UNFIXED

OTTAWA, Sept. 4.—The Canadian wheat boards price for wheat will not be announced until it has been discussed and approved by the dominion cabinet, it was announced today. General opinion in the capital is that it will be around 85 cents a bushel.

ITALY SCORES ETHIOPIA STAND

ROME, Sept. 4—Italy today filed a memorandum with the League of Nations declaring Ethiopia by her conduct had "placed herself openly outside the League." The memorandum said Ethiopia had rendered herself unworthy of the confidence accorded her when she was admitted to the League.

Grain Cut Is Near Finished In Manitoba

WINNIPEG, Sept. 4—Cutting of grain crops in Manitoba is almost completed the provincial department of agriculture said in a crop summary issued today.

Cutting has proceeded rather raggedly and uncertainly because of the tangled condition of so many fields and also because of difficulty in determining just what portions of some of the wheat crop would justify harvesting and threshing expenses, the report said.

SERUM OFFER RECEIVED BY SCHOOL MEDIC

New York Has Limited Supply for Prevention of Paralysis

Offer of a limited supply of serum which has been developed for the prevention of infantile paralysis has been received by Dr. D. J. Dunn, medical inspector of the Edmonton Public School Board, from Dr. M. Brodie of the New York department of health, who has developed the new serum.

When infantile paralysis made its appearance in Edmonton this year Dr. Dunn wrote the New York health authority for particulars regarding the new serum in use there and the offer of a limited supply was received in Edmonton today.

"As there is only a limited supply and the demand is so great it is only being used on children under eight years of age, but, according

Continued on Page 2, Col. 8

CONSUL KILLS SELF AT SEA

WASHINGTON, Sept. 4.—The Dollar Steamship Company informed the state department today that George C. Hanson, consul general at Salonika, Greece, had died on board the steamship President Polk on Sept. 2 from a self-inflicted gunshot wound.

Hanson, a veteran in the United States foreign service, suffered a nervous breakdown and was returning to the United States for treatment in care of the ship's doctor.

Momentous Geneva Session Likely To Be Now Postponed

GENEVA, Sept. 4.—Italy told the council of the League of Nations today she could no longer discuss her controversy with Ethiopia "at the League on a footing of equality with Ethiopia."

LONDON, Sept. 4.—Ethiopia would be willing to become British mandated territory, reports from Addis Ababa said last night. As if to give added emphasis to these reports the Ethiopian minister to London, Dr. W. C. Martin, speaking before the Nile Society said: "If the worst comes to the worst I think my people would rather be under the just and considerate administration of Britain than that of Italy."

The reports from Addis Ababa carried by Reuter's Agency asserted that high Ethiopian circles are seriously contemplating asking the League of Nations to give to Great Britain a mandate over the kingdom of Emperor Haile Selassie.

It is claimed that such a move at Geneva would receive wide support.

DELAY AT GENEVA

At Geneva last minute attempts to avert an Italian-Ethiopian war by direct negotiation were believed under way. It was reported the momentous session of the League of Nations council scheduled for this afternoon may be postponed until Thursday.

BRITISH PARLEYS

Reasons for the delay are believed concerned with the visit of Anthony Eden, British Minister for League of Nations Affairs, to Prime Minister Baldwin at Aix-Les-Bains, where it was reported Baron Pompeo Aloisi, il Duce's representative at the League, had made an unexpected visit earlier in the day. The foreign office at Rome, however, denied Aloisi had seen Baldwin.

Old War Horse Scents Battle Seeks To Serve

CALGARY, Sept. 4—At the age of 68, Major Gustav Schoof, veteran of wars and numerous revolutions, and once reported shot as a spy in the tower of London, still craves excitement.

He wants to join Ethiopia if Italy declares war. He has written Emperor Haile Selassie from his present residence in Vancouver offering his services, he stated in a letter said to a local newspaper. A cousin, Major Hans Rolf, is now serving with the Ethiopian army as an artillery officer.

"I am willing to fight again to protect the blue Nile which is the life of the British soudan," he wrote.

Born in Germany, Major Schoof was a cowboy in the early 80's in the United States; became a British subject and fought in the South Africa war and served in the Mexican army during the Madero revolution.

WAR TO COME MINUS FORMAL DECLARATION

LONDON, Sept. 4. — Italy's campaign in Ethiopia will get under way without a former declaration of war as soon as the weather allows the army to move, according to today's Daily Telegraph.

Premier Mussolini will undertake his war campaign on the pretext it is a simple police measure, the newspaper said, and will present full arguments in support of his contention.

Italian authorities, it was said, believe that in this way Ethiopia may be coerced into accepting Italy's domination more readily and an actual war might be avoided without any setback to Italy's ambitious.

Old Country Football

LONDON, Sept. 4.—English League soccer games played today resulted as follows:

ENGLISH LEAGUE

First Division

Chelsea 2; Aston Villa 2.
Leeds Utd. 6; Birmingham 0.
Liverpool 6; Manchester City 2.
Middlesbrough 1; Aston Villa 2.
Portsmouth 1; Sheffield Utd. 1.
West Bromwich A. 1; Sunderland 3.

Second Division

Blackpool 2; Notts County 1.
Manchester Utd. 3; Charlton A. 0.
Newcastle Utd. 3; Barnsley 0.

Third Division—Southern

Bournemouth 2; Luton Town 1.
Brighton 1; Queen's Park R. 1.
Bristol City 1; Newport Co. 2.
Exeter City 1; Watford 3.
Notts County 3; Gillingham 3.
Southend Utd. 1; Crystal Palace 1.
Swindon Town 4; Torquay Utd. 1.

Third Division—Northern

Darlington 1; Walsall 1.
Hartlepools Utd. 0; Oldham Ath. 1.
Wrexham 3; Mansfield Town 1.

Uncle Sam Cancels Big Ethiopia Oil Contract

WASHINGTON, Sept. 4.—Withdrawal of the Standard-Vacuum Oil Company from its vast oil concession in Ethiopia was announced last night by Secretary of State Hull in an extraordinary move to preserve peace. His statement, given to the press, contained an agreement of Standard officials to abandon—at Hull's persuasion—Emperor Haile Selassie's grant for oil exploitation in more than half his land.

The big United States oil firm took the step after Hull told them it was "highly desirable" because the concession "had been the cause of great embarrassment not only to this government but to other governments who are making strenuous and sincere efforts for the preservation of peace."

Earlier Hull had coupled a new plea for the "supreme objective" of world peace with reiteration of an emphatic stand-off policy toward the Ethiopian question.

A few hours later, he hastily called another press conference and issued a statement which revealed he had conferred with officials of Standard-Vacuum, foreign subsidiary owned jointly by Socony-Vacuum Oil Co., and Standard Oil Co., of New Jersey. Standard-Vacuum owns the African Exploration and development Corporation, which obtained the concession.

FLORIDA KEYS STORM-RAKED: 500 ARE DEAD

MIAMI, Fla., Sept. 4.—A Pan-American Airways pilot who flew over the grounded Morgan liner Dixie radioed at 2:45 p.m. today that the work of removing her passengers had begun. Four of the nine steamers hove to in the vicinity were taking off passengers. Pilot Keeler, flying an Amphibian ship, reported. Rough seas obviously were hampering the work, he said.

Relentless Waves Batter Big Vessel

MIAMI, Fla., Sept. 4.—A roaring sea last night hurled relentless waves against the Morgan liner Dixie, held fast on a coral reef, and delayed until dawn the hazardous attempt of four nearby rescue ships to remove her 372 passengers and crew.

A variety of dangers—sharks, alligators, quicksand and a running sun—menace mariners who attempt a landing in the treacherous waters where the liner Dixie is impaled. Large schools of sharks and swordfish are found in the vicinity of French reef. Alligators live on the shores of rock, sand and coral.

A warning against landing except as a last resort was made by the United States coast pilot.

MORALE HOLDING

But from Capt. E. W. Sundstrom came the heartening message: "Morale of passengers high." They had

Continued on Page 2, Col. 1

Pendulum Now Hunts Jew For Hate Of Nazis

BERLIN, Sept. 4—Detection of Jews with the help of a specially constructed pendulum was the contribution offered to German anti-Semitism yesterday by Walter Schmitz, writing in the weekly "German Health."

The publication is owned by Julius Streicher, leader in the Nazi fight against the Jews. Writing under the heading: "Can Jewish blood be determined? Experience with a pendulum," Schmitz said:

"Just as streams of water, the existence of oil or metal, etc., can be determined by a divining rod, so handwriting, fingerprints and maybe other things can be determined by a pendulum.

"With its aid one can also find out whether letters have been written by a male or female hand, whether by persons of pure Aryan, mixed or Jewish blood. All pure Aryan blood belongs to gold and platinum and Jewish blood to zinc and lead."

BOYS DISCOVER $10,000 HIDDEN

BALTIMORE, Md., Sept. 4—Good fortune and adversity conflicted today in the manner of a story book romance for two once-penniless youths who unearthed a golden treasure from a musty cellar.

The theft of $5,000 in gold and $3,100 in currency from the home of one fled to the revelation the boys had found a second treasure trove, valued at $10,000.

The two lads, Theodore Jones and Henry Grob, about a year ago unearthed several thousand gold coins from the dank cellar floor beneath Jones' residence. After extensive litigation they won the right to keep the gold. The coins were sold at auction last August for $20,000.

The boys did not reveal their second basement find of $10,000 until yesterday, when police began investigating the robbery of the apartment where Theodore Jones lives with his mother and stepfather, Philip A. Rummel.

British Gift Sword Is Fetish To Haile's Men

ADDIS ABABA, Sept. 4.—Emperor Haile Selassie Tuesday sent his personal bodyguard to a prospective war front bearing a gift sword and threatened foreign correspondents with censorship. The sword was presented by the Duke of Gloucester on behalf of the King of England when Haile Selassie was crowned. It was brandished Tuesday by General Habuta Mikael, who guarded the Emperor's life for years.

Mikael entrained with 700 modernly equipped soldiers. The vanguard of 20,000 picked troops to be stationed on the southern "front." Already there are reports that 70,000 warriors are on that front, with 50,000 more in reserve.

WORTHY OF DONOR

The emperor brought the sword just before Mikael departed with his barefooted and bareheaded men who bore modern rifles. He said:

"This sword, coming from a great, wise and just king, possesses the charm for victory. Go forth with it. Do not unsheath it except in the cause of that justice, honor and liberty represented by its great donor."

THEY SHALL NOT PASS

Mikael, a diminutive, wiry man wearing a gray cloak, rubber boots and a white sun helmet, took the weapon, held it aloft and replied:

"The Italians shall pass only over our dead bodies."

STORM WIPES OUT ISLAND INHABITANTS

MIAMI, Fla., Sept. 4—George Branch, station master at Isle Morada in the Florida keys, reported to the Florida East Coast Railway Company he estimated several hundred persons died in the tropical storm. Only 25 residents of the island were saved, he said.

Branch told the office here he himself counted nearly 150 bodies after the great winds blew over.

Approximately 250 persons, most of them fishermen and their families, lived in Isle Morada proper.

FINANCES ARE DISCUSSED BY NEW CABINET

Aberhart Aims to Make Provincial Savings Fluid Again

Rehabilitating the provincial financial situation occupied the major portion of the Wednesday cabinet meeting, declared Premier William Aberhart as the first meeting of the new Alberta cabinet concluded.

"Our first consideration is being devoted to the savings certificates situation," he said. "Payment on these is still suspended but arrangements are under way for again making this fund fluid. We are gratified that the run on them has ceased and we are also gratified in the manifestation of confidence in that some deposits have been made since we took office."

It was rumored in well-informed financial circles that the government was endeavoring to make an arrangement with the banks to take over the savings certificates, with the government going out of the business, the same as was done in Manitoba several years ago, but Premier Aberhart did not commit himself on this point.

The Premier also said that he had not definitely decided when he would go east for a financial conferences with Premier R. B. Bennett.

TENNIS PLAY AGAIN HALTED

FOREST HILLS, N.Y., Sept. 4—A drenching downpour followed by a steady rain caused postponement of the combined United States men's and women's tennis championships today.

Today's postponement, the third since the tournament started last Thursday, resulted in scheduling the men's final for Monday. The women's championship match will be played Sunday along with the men's semi-finals.

Playing a fourth-round match, Wilmer Allison, of Austin, Texas, and Gene Make, of Los Angeles, completed two sets and had started the third when there was a virtual cloudburst. Allison won the first two sets, 6-2, 6-0, and Mako was leading 3-2 in the third.

Weds Wife's Nurse

WOONSOCKET, R.I., Sept. 4.—In fulfillment of his late wife's wish that he marry the woman who had been her nurse, William Henry Hayden, 81, of Worcester, today took out a license to marry Mrs. Ethel Dunlap Hennessay, 47, a Worcester divorcee.

Drive On Rum

BOSTON, Sept. 4—Emergency relief administration workers will serve as law officers in a drive against vendors of illegal liquor starting Friday throughout New England.

New Bed Appears

CHICAGO, Sept. 4—Now that the weather has turned chilly, a new air conditioned bed has appeared on the market.

MIAMI, Fla., Sept. 4.—A searching party headed by Jack Combs, Miami undertaker, today reported by wireless to the Red Cross an estimate between 400 and 500 persons lost their lives in the storm-stricken Florida Keys.

MIAMI, Fla., Sept. 4.—More than 100 deaths were reported last night along Florida's hurricane-swept Keys as the tropical storm, raging north-westward along the west coast, whipped up winds estimated at 100 miles an hour at Boca Grande.

Seventy-eight people, all but three of them war veterans, were killed at the Rock Harbor camp of war veterans, coast guard headquarters advised.

The barometer at Boca Grand dropped to 28.80 and torrents of rain fell, but the reports made no mention of property damage.

BODIES RECOVERED

Broken communications prevented definite confirmation of the deaths along the keys, except that of the three persons at Tavernier. The bodies were brought here.

St. Petersburg and Tampa, the largest cities on the lower west coast, made ready for the approaching storm. The barometer at St. Petersburg was falling steadily. Early in the night there was a gale mile wind recorded.

WIRELESS REPORTS

The report to the coast guard concerning deaths at the Rock Harbor camp came via wireless and the source was not given.

Earlier a Miami Daily News staf

Continued on Page 2, Col. 3

Skunks Sour Summer At Seba Sands

SEBA BEACH, Sept. 4.—Practically every cottager at this charming summer resort harbored one unwelcome but highly respected guest this summer in the second part this year.

The guest was never mentioned in the social columns, and generally he isn't mentioned in social circles at all, for he is Mr. Mephitis Mephitis, a polite scientific name that conceals that stinking, skulking, slinking creeper in the surroundings—the skunk!

Skunks were here, skunks were there, skunks were everywhere, and if the poet of yesterday could have been at Seba—where the Skunks go—this summer, he would have re-written his famous line to read: "Where nature's every prospect pleases, but only the odor is vile." Which may not be as good poetry as the original, but there is a lot of high-smelling truth in the paraphrase.

BRITISH READY TO FACE WOES

LONDON, Sept. 4.—Ramsay MacDonald, acting Prime Minister, flew today from Lossiemouth, Scotland in the vanguard of cabinet ministers returning to Whitehall to be ready for swift action if warranted by developments at Geneva.

Prime Minister Baldwin will return from France tomorrow to take command of the home front in the Italo-Ethiopian dispute.

Prospects for the rapid solution of the crisis reached in the wake of news from Geneva the Italian delegation had brought eight bulky packing cases filled with documentary evidence alleging Ethiopia's "barbarb civilization" to continue as a league member.

The feeling rose in British circles that Mussolini might be planning to adopt tactics for a filibuster at Geneva while he drove ahead to reach his "drastic complete solution" with a swift military campaign in East Africa.

Boy Dies When Swallows Nail

TORONTO, Sept. 4. — Rushed here to the hospital for sick children from Acton, Ont., after he had swallowed a two-inch nail, Bobby Bradshaw, only son of William Bradshaw of Acton, died today following unsuccessful operation to remove the nail from the child's windpipe.

BENNETT SEEKS UNION GOVERNMENT

Wild Tribesmen Trained By Europeans

Men who have never seen a rifle or an airplane before are being pressed into service to defend Ethiopia from the menace of attack from Italy. The warrior, upper left, might well have fought in the days of the Pharoahs. In truth he is a present day tribal chieftain of Ethiopia. This photograph of course cannot do justice to the brilliant colors which commprise his costume. Fringes made of lion's mane are worn on his headpiece to give him courage. He and his men fight with primitive ferocity and cunning. They have rallied to the cause of Emperor Haile Selassie to meet the invading forces of Mussolini. Ethiopia also has modern warriors. The centuries fight hand in hand in the Abyssinian army and they are quickly getting modern implements of war, rifles, machine-guns, etc., as other new photos, above, show. But they still scorn shoes. British, left, and Belgian, right, officers are training these wild tribesmen into some sort of army. Names of those shown here are not identified.

LIBERAL LEADER HAS COMMENT ON ALBERTA'S CASE

Single Issue On Set of Promises Overshadows All Others—Says Mackenzie King.

SAINT JOHN, N.B., Sept. 4—Prime Minister R. B. Bennett will propose a national government when he opens his election campaign, Liberal Leader Mackenzie King predicted here last night. Those now advocating national government were preparing the way for Mr. Bennett. In opening his campaign in the Maritime Provinces the Liberal leader warned the electors against a belogging of the issues by a multitude of parties.

"We are now likely to have another appeal for a national government," said Mr. King. "Before this week is over you will likely hear from the lips of Mr. Bennett himself that the time has come for a national government and that if he is returned to power he will establish a national government. That the problems of Canada are too great for a party government to solve and that Canadians should put country before party.

ALL CAMOUFLAGE

"Mr. Stevens formed his Reconstruction party to conceal his part in the Conservative party and Mr. Bennett will form his national government party to conceal the record of his Conservative government," Mr. King said.

Before any national government is sought we should know what it is to do, what will be its policies as to trade, as to tariffs, as to the railways, as to the banks and as to social legislation. We will not get the answers to those questions and that is a sure indication it is only another name for a discredited party and an effort on the part of great privileged interests to maintain their privileges."

UNFITTED DELEGATES

Canada's delegation to the coming meeting of the assembly of the League of Nations was not fitted by experience for its difficult task, said Mr. King. The assembly would have to decide matters of peace and war, might have to decide upon sanctions which would involve Canada in war and yet not one member of the Canadian delegation has ever sat in parliament or had any experience in government and international problems.

OPENS CAMPAIGN

Mr. King opened his election campaign in the Maritime provinces with members of the newly-elected Liberal government of New Brunswick at his side. Hon. W. F. Roberts, New Brunswick minister of health, presided at the meeting and Premier Dysart was on the speaking program.

ALBERTA ISSUES

The Alberta election was an illustration of how a single issue on a set of promises could overshadow all others. Social Credit might be foremost in the eyes of Alberta, but it would never settle all problems. It would never settle the problems of trade, or the problems of external relations. None of these problems could be settled without national unity and the tendency in recent years had been to destroy unity, to set provinces against province, class against class and race against race.

UNSTABLE BASIS

The Reconstruction party did not exist two months ago but its leader, Hon. H. H. Stevens, did. The leader existed before the party. It would not give stable government because it had no traditions. What would be the result, he asked, if anything should happen to Mr. Stevens if he became prime minister; no one knew who would succeed him. The party would not do but in an old political party there were always trained men ready to fill any post.

TERROR GRIPS INDIAN HEARTS AT WASKESIU

Continued from Page 1

ached the fire through the gathering dusk.

The men struggled with each other and the hooded man threw Beatty's pot of tea over the half-breed. Then he fled. It was to have these burns treated that Beatty came to Waskesiu and told of the attack.

R.C.M.P., launching an investigation, learned that on June 8, Bud, a treaty Indian, was attacked while sleeping in his lonely camp. With some sharp weapon, Bud's assailant bore a large hole in the Indian's blanket, and cut the cords of his left foot.

Before either of the two victims could form any idea of the mysterious attacker, he vanished in the woods under cover of darkness. Police expressed the opinion he may be a demented Indian from a nearby reservation.

FLORIDA KEYS STORM-RAKED 100 ARE DEAD

Continued from Page One

photographer said he was told 75 veterans of the camp had perished. Four other Miami men, returning from Tavernier, gave the same report.

BUILDING HIGHWAY

Rock Harbor is on Plantation Key, about 16 miles north of Tavernier, on the same island. Upper Matecumbe is the next key in the chain going south. The war veterans were in the camps building a long overseas highway to provide a direct over-water route between Miami and Key West.

TALES OF HORROR

Refugees from Upper Matecumbe, wounded when their frame dwelling and hospital crumbled like matchwood in the face of the storm, told tales of horror and narrow escape from death as water rushed over the key like a mill race.

All but one of the 64 buildings in the camp were levelled by the wind, and in the one small shack still standing rescue workers found 10 of the most seriously injured of the victims on the bare floor.

"I would rather face machine-gun fire again than go through an experience like that once more," said George Senison, 39-year-old veteran.

LIFE BOATS IN ROUGH WAVES START RESCUE

Continued from Page 1

idden 24 weary, dangerous hours in the storm-tossed liner which grounded on French Reef, 60 miles south of here Monday midnight.

SHIP STRAINING

"Chief engineer reports floor plates in fireroom up two inches," Capt. Bassindale wireleaed the Morgan line offices in New York. "Taking no water except in double bottom. Ship pounding slightly. Leak in one oil tank. Oil leaking out."

DAWN FOR RESCUE

Apparently certain there was no danger the Dixie would pound herself to pieces, the Captain wirelessed his decision to await dawn before beginning rescue operations. The S.S. Platano, shortly after 8 p.m., E.S.T.

The Platano, with the United Fruit steamer Limon, the Standard Fruit boat Gatun and El Occidente of the Morgan line were standing by three miles off the reef.

Old Joe Now Legally Free

KINGSTON, Ont., Sept. 4.—Joseph (Old Joe) Chartrand, who killed a policeman at Sault Ste. Marie, Ont., in 1904 and escaped the gallows when his death sentence was commuted to life imprisonment, is free today with government consent. "Old Joe" was free several times without consent.

"Old Joe" spent much time after 1915 in the Ontario Reformatory in Guelph, but they couldn't keep him there. He made two escapes from Kingston, too. Each time he was free only a short time.

Prairie Weather

Local Forecast

FAIR AND WARM

Highest temperature yesterday 65. Official low at 6 a.m. 37.

Barometric pressure 27.64 down.

Yesterday's mean temperature 46. Departure 3.

Sun rises Thursday 5.35, sets 7.14.

Hourly temperature readings from 3 p.m. Tuesday: 65, 64, 61, 56, 50, 45, 44, 45, 46 at 12 p.m. 47, 39, 37, 36, 36, 39, 42, 47, 53 at 9 a.m.

WARMER

	High	Low	Rain	Weather
	Yes'ty	Yes'ty	past hour	24-h.
Winnipeg	56	42	.31	fair
Brandon	60	40	.06	fair
Dauphin	66	42	.06	fair
Regina	62	32	.02	clear
Moose Jaw	60	34	—	clear
Saskatoon	62	34	—	clear
Medicine Hat	64	34	—	clear
Lethbridge	67	37	—	clear
Calgary	66	38	—	clear

Alberta—Fair and warm Thursday, partly cloudy; probably some light scattered showers.

NORTHERN WEATHER

Hudson Hope raining calm	52	
Fort St. John, raining, calm	50	
Dawson Creek, raining, calm	50	
Peace River, cloudy, shower, 16 W. wind	56	
Beaverlodge, pt. cloudy, calm	50	
Grande Prairie, pt. cldy., calm	50	
Spirit River, pt. cloudy, calm	50	
Fairview, cloudy, 8 W. wind	50	
Peace River, cloudy, calm	46	
Fort Vermilion, cloudy, W. wind	56	
Keg River, raining, W. wind	56	
Notikwin, cloudy, calm	58	
Fahler, pt. cloudy, calm	52	
Grouard, pt. cloudy, calm	54	
Slave Lake, clear, S.E. breeze	47	
Mirror Landing, clear, calm	50	
Athabasca, clear, calm	45	
McMurray, cloudy, calm	45	
Moose River, cloudy, calm	46	
Pelican, cloudy, calm	44	
Calling River, pt. cloudy, calm	43	

Bawlf Farmer Gored By Bull

BAWLF, Sept. 4—Alonzo F. Lymburner, farmer of this district, suffered two broken ribs and severe bruises when he was gored by a bull on his farm about seven o'clock Sunday evening.

Mr. Lymburner had gone to the field, where the bull was grazing peacefully, to get a pair of eveners. When the bull dashed at him, he struck it over the head with the eveners but failed to stop it. Mr. Lymburner was knocked down and the bull stood over him, pawing and bellowing.

When Mrs. Lymburner went out of the house to call the men for supper, she saw the bull standing over her husband, summoned the two sons and went to his assistance, driving the bull away.

A doctor was summoned and Mr. Lymburner was taken to St. Mary's hospital, Camrose.

Addis Ababa Is Mystified At U.S. Action

ADDIS ABABA, Sept. 4.—Members of the Ethiopian government appeared nonplussed today when informed the Standard Vacuum Oil Company had withdrawn from its Ethiopian concessions on representations by the state department of the United States. They declined immediate comment.

Observers here assumed the United States' government wished to avoid being drawn into the delicate political situation which has arisen between this nation and Italy and that Washington wished to avoid compromising the American relationship with Italy.

Emperor Haile Selassie was not immediately informed of the cancellation.

Ship Refloated

NEW YORK, Sept. 4.—The coast guard said today the British tanker Capulet had overcome her difficulties and was underway again. The vessel was disabled temporarily in the hurricane off the east coast of Florida.

Heart Attack Fatal

TORONTO, Sept. 4. — Henry Chadwick Scholfield, former Conservative cabinet minister for Ontario and prominent Toronto industrialist, died at his home here today after a two-week illness following a heart seizure. He was 69 years old.

Tax Collections

OTTAWA, Sept. 4.—Hon. J. Earl Lawson, minister of national revenue, announced today income tax revenue collected in August totalled $2,880,507, compared with $2,570,564 in August, 1934, an increase of $309,943.

Parents On Spot

MOSCOW, Sept. 4—Russian parents were made responsible for the placing in schools of their children in a decree signed today by Joseph Stalin, Soviet leader.

Big Loan

BI EMPONTEIN, South Africa, Sept. 4.—Ratepayers have authorized the town council to raise a loan of $1,640,000 including $675,000 to be allocated to electricity.

Some Sunflower

LONDON, Ont., Sept. 4.—Fifty-two sunflowers on one stock were grown by Charles Francis. He showed the phenomenal plant today.

220 TROUT IN AN AFTERNOON RECORD CATCH

Here is a fish story that defies comparison—and it is illustrated.

Casting with angle worms in a stream in New Brunswick last month, Harold McFarland, 3924 85 ave., with a party of five other sportsmen, caught 220 brook trout in one afternoon. Wary of skeptics, Mr. McFarland wisely had pictures taken of the catch.

"They were biting so fast," says the Edmonton man, "that we had to stand behind a tree to bait our hooks."

Jury Reports Killing Was Justifiable

SASKATOON, Sept. 4.—Finding that Mike Sluzar, 27-year-old Alvena man, who was shot by John S. Nowasad, Alvena lumber agent on August 23, died as a result of the gunshot wounds, a coroner's jury at Vonda last night termed the killing "excusable homicide." Immediately after the inquest, Nowasad was brought before a court on preliminary hearing on a manslaughter charge, which was adjourned until Saturday.

Nowasad shot Sluzar after the windows of his lumber office had been smashed. He called on Sluzar to stop but Sluzar continued to run away and Nowasad fired his victim dying in hospital a few hours later. The shooting followed a fued in the Alvena district and in court yesterday Nowasad told the jurymen of terrorism and threats made to him by the man he shot.

Cabinet Tackles Jap Trade Issue

OTTAWA, Sept. 4.—Cabinet council talks gave further consideration to the Canadian-Japanese trade problem and the possibilities of improving the situation which arose earlier this summer when mutual trade restrictions were imposed against the movement of commodities between the two countries. No information was available at the close of the government meeting but developments are expected soon.

A series of demands from Japan that the exchange dump duty be eliminated from the Canadian tariff picture so far as imports from that country were concerned failing to bring the desired results, the Japanese government applied a 50-per cent surtax against principal Canadian imports about two months ago. The Canadian government retaliated with a 33 1-3-per cent surtax against Japanese imports.

GRAIN INSPECTIONS

EDMONTON, Sept. 4—Cars inspected yesterday:

Wheat: 2 Nor., 1 straight, 4 tough; rejected (must 2 Nor., 1 tough; 4 Nor., 4 straight, 19 tough; rejected 4 Nor., 4 tough; No. 3, 1 straight, 4 tough; No. 4, 2 straight, 3 tough.

Oats: 2 C.W. white, 1 straight, 2 tough, extra 1 feed, 4 tough, 2 feed, 1 C.W.

Barley: 28 straight, 37 tough, all cars 47.

WINNIPEG, Sept. 4—Inspections on Tuesday: Wheat, 1,009 cars, 1,845 last year; contract wheat, 911; oats, 18-30; barley, 72-163; flax, nil; rye, 16-15. (Above totals include new and old wheat.)

CLOSING TORONTO AVERAGES

By N. Bawlf Grain Co., Ltd.		
20 Industrials	118.52 up 1.12	
16 Golds	161.49 up 1.28	
26 Misc. Mines	50.48 off .19	
Mines, 678,000 sales.		
Industrials, 12,062 shares.		

ANOTHER CASE OF PARALYSIS

One more case of infantile paralysis has been reported to the city health department, bringing the total of city patients to 17, exclusive of 10 cases from country points. The latest person to be stricken with the disease is a 20-year-old youth.

Complaints have been received by the department that children are being allowed to gather in the juvenile section of the public libraries. It was announced Wednesday by Dr. R. B. Jenkins, medical health officer, that while children would not be allowed to congregate in reading rooms of the libraries, they would be permitted to take out books. The health official explained there was no danger of children contracting the disease from germs contained on books.

The weekly children's story hour in the libraries has been cancelled for the time being.

South Protests Omission From Cabinet Lineup

Receipt of a protest from Lethbridge regarding the omission of cabinet representation from south of the main line of the C.P.R., was acknowledged by Premier William Aberhart on Wednesday.

"I have taken the stand that I should get the best material available for the cabinet regardless of geographical boundaries," he said. "I chose as I thought best and cannot help it that all are not pleased. Besides if I run in Okotoks-Highwood River, I myself will be from south of the main line."

Asked if he had finally decided regarding the seat, the Premier said it was as good as settled that he would run there.

Three To Attend University Here On Scholarhips

Result of high averages gained in matriculation units in Alberta high schools, Isobel Sinclair, Drumheller; Elizabeth Marie Rosengren, Calgary; and Dorothy Margaret Harrison, Drumheller will attend the University of Alberta for the next three years on scholarships awarded by the university.

To be eligible for the scholarships a student must complete matriculation in three years in Alberta schools and secure an average of at least 80 per cent. in all the units considered as the base of the awards. Edmonton students are not eligible for the bursary.

The scholarships provide for three years' tuition and students' union fees at the institution.

Announcement of winners of the awards was made by A. E. Ottewell, registrar of the university.

Aid For P.E.I.

CHARLOTTETOWN, Sept. 4.—Premier Hepburn of Ontario and Premier Anderson of Saskatchewan will take part in the federal election campaign in Prince Edward Island on behalf of Liberal candidates, it was announced here today.

Colonizing Abitibi

QUEBEC, Sept. 4—Objective of the uebec Department of Colonization to settle 3,000 persons on the land during the year will be reached today with the departure for Abitibi of 33 colonists.

TEACHERS GET FULL PAY FOR EXTXRA LAY-OFF

Teachers on the staff of the Edmonton public school board will be paid full salary while the teaching term is delayed until September 16 as a result of the outbreak of infantile paralysis, This was decided at a meeting of the school board Tuesday night.

In the meantime, pending the re-opening of schools, teachers will attend classes at a refresher nature under the supervision of A. B. Willis, new director of guidance. These classes are aimed at the objective of keeping teachers posted with new work, it was pointed out.

CONSIDERING COAL PROBE

Advisability of proceeding with the investigation of the Alberta coal industry, as advocated in a resolution passed at the last session of the legislature and for which Sir Montague Barlow, distinguished British coal authority already has arrived in Canada, was under consideration by the provincial government on Wednesday, it was learned on reliable authority.

While neither Premier Aberhart, nor any of his cabinet would comment on the proposed probe, it was learned elsewhere that the feeling of the cabinet is that it should not be proceeded with.

Sir Montague is on his way west and is due to arrive here on Sunday, when definite decision as to the probe probably will be made.

Although the resolution was passed at the last session, the other members of the commission had not been appointed.

It is believed that the reason the Aberhart government will call off the probe is that they feel all information necessary to develop and expand markets and the industry as a whole already is available.

Boston Murder Suspect Sought

BOSTON, Sept. 4—A world-wide search was instituted last night by Middlesex county officials for Harry P. Cahill, formerly of Somerville, Mass., charged with the murder of Margaret McCarthy, 10.

The McCarthy girl's body was found in Cambridge, Sept. 9, 1933. Police said Cahill was seen with the girl a short time before she was slain. He disappeared the day of the murder.

DUCE PROTESTS GENEVA RADIO

GENEVA, Sept. 4.—Premier Mussolini of Italy moved today for censorship of the League of Nations radio station—and as a result there will be no broadcast to North America tonight. Broadcasts were to have been made tonight by the League Economic section.

King Criticizes Canada Personnel Nation League

SAINT JOHN, N.B., Sept. 4.—Canada's delegation to the League of Nations assembly this month lacks experience and is ill-fitted to express the people's views on questions which may involve war, Liberal leader Mackenzie King believes. Opening his campaign of the Maritime provinces here last night Mr. King predicted Prime Minister Bennett would launch an appeal for a national government this week.

Of the three members of the Canadian delegation to the League, J. H. Woods of Calgary, Edouard Montpetit of Montreal and Miss Winnifred Kidd of Montreal, not one had ever sat in parliament or held a responsible public position.

He knew them all and admired them but Canada should be represented by a cabinet minister or a man of experience in public affairs and international relations.

B.C. Firm Fined For Shiping To Local Concern

VERNON, B.C., Sept. 4.—The M and H Fruit Company of Vernon Tuesday was found guilty of shipping fruit to an Alberta company not designated as an agency by the British Columbia tree fruit board and was fined $25 and costs by Magistrate F. William Morris.

The Vernon company was alleged to have shipped 80 boxes of apples and 60 boxes of crabapples to the Scott Fruit Company, Edmonton.

Newspapermen To Weld Interests

MONTREAL, Sept. 4.—William Green, president of the American Federation of Labor, and Heywood Broun, president of the American Newspaper Guild and noted New York columnist, will attend the annual convention of the International Typographical Union starting here Saturday, it was announced yesterday.

At least 300 delegates are expected here for the convention, which will last a week. The last convention was held in Seattle.

SERUM OFFER RECEIVED BY SCHOOL MEDIC

Continued from Page One

to the New York authorities is proving efficacious," said Dr. Dunn. "The treatment is used for the prevention of the disease much after the nature of the treatment for the prevention of diphtheria by inoculation."

As only the offer of serum had been received here, it will be necessary for parents wishing their children to be given the preventive treatment to make application to either the city health department or the medical department of the public schools, so that the amount of serum required can be arranged for.

"In this way the number wishing treatment would be known and we can notify them when the serum arrives," said Dr. Dunn. "But it must be remembered that the supply is limited and that only children under eight can be treated."

ABERHART TO CABLE DOUGLAS

Premier William Aberhart announced on Wednesday that he is cabling Major C. H. Douglas, founder and chief proponent of the Douglas system of social credit regarding coming back to this province to continue his study of formulating a plan of social credit applicable to this province.

"We are cabling him to see if he has all the information he needs before he comes out," said the premier, "and if he has, he will be able to come in the immediate future. If he has not, then we will take the necessary steps to supply him.

"In any case we are proceeding with our plans for registering all those who will receive the basic dividend, although this has not proceeded very far as yet."

Aberhart Not In Favor Abolishing Government House

Premier William Aberhart does not see any virtue in advocating abolition of government house.

Asked on Wednesday if he approved of the resolution, moved in the last legislature by Donald Cameron, then U.F.A. member for Innisfail, advocating that when the term of His Honor Lt.-Gov. W. L. Walsh expired in 1936, that no other governor be appointed, Premier Aberhart said he could see no good in supporting such a resolution. Appointment of the governor, he said, was in the hands of the Dominion government and it could take the required action in appointing or withholding such appointment.

Firm Brakes On Insurance Lauded

WINNIPEG, Sept. 4.—Tribute to state insurance commissioners in the United States and to provincial insurance superintendents in Canada was paid by W. A. Sullivan of Washington state at the annual conference of the Association of Superintendents of Insurance of Provinces of Canada here Tuesday.

"Only we realize the importance and responsibility of our parents and teachers in their supervision of our conduct throughout life, so must we recognize the importance of supervision of insurance companies," said Mr. Sullivan. He extended high praise for the Canadian insurance firms and insurance superintendents.

OUR BOARDING HOUSE By Ahearn

ETHIOPIANS HIRE THEMSELVES INTO SLAVERY

OUTLYING TRIBES CONTINUE RAIDING PEACEFUL HAMLETS

Liberated Slaves in Addis Ababa Are For Most Part Descendants of Prisoners of War.

By PIERRE VAN PAASSEN
Bulletin Staff Foreign Writer

ADDIS ABABA, Sept. 4—Of what value are laws against slavery when parents sell their children? I wanted to buy a mule because auto trips are too expensive in Addis Ababa. A mule costs 200 francs, that is some $14. "O, mideh (monsieur)," said the boy who followed me around like a dog, "mules are much money here in Addis Ababa. If missieh go north to Qualamo and buy mule cheap. Buy ten mule for one boy-slave." All this in pidgeon-French.

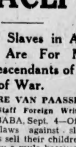
Pierre Van Paassen

"Buy ten mule for boy-slave? Where get boy-slave?" I asked.

"You buy him boy-slave him father, missieh! Me show you my country! Plenty boy-slave cheap!"

"Is this true?" I asked Mr. Georges Kairos, a Greek merchant of 20 years' residence in Addis Ababa.

"The lad knows what he is talking about. He's a Guimmarra. They never lie," came the answer.

"How can you tell he is a Guimmarra and not a Chankalla?" I asked.

"Look at the tattoo-mark on his forehead," explained Mr. Kairos. "His father cut that into his forehead on his third birthday. You can tell the tribes by the cuts and tattoo-marks they have in their faces."

"Is the Guimmarra tribe given over to slavery?"

SAYS SOME SLAVERY VOLUNTARY

"Not more than the others. Guimmarras are very desirable. Most of the slaves in Addis Ababa, the liberated slaves then, are Guimmarras. The Amharas (the tribe which is dominant in Addis Ababa) are fond of the Guimmarras because of their truthfulness and their eagerness to work, whereas the Ouallamos are the laziest and most incorrigible thieves in the world.

"Never take a Ouallamo for servant. He'll rob you of your last sou and you will never be able to locate him again, nor all the police in Addis Ababa.

"There is a lot of talk about slavery in Abyssinia, did you ever see a slave-market?" I asked the prefect of the College of Notre Dame.

LABOR EXCHANGE

"Yes, I have seen several. But you would not call them slave-markets on first sight. You would call them a labor exchange, perhaps a place where men and women and boys and girls come to hire themselves out. It's quite voluntary in most places in the central provinces."

"But when people voluntarily place themselves under a master, hire themselves out, as you say, you really cannot speak of chattel-slavery," I insisted.

DECEPTION EMPLOYED

"No, of course not, nobody does. That is not the kind of slavery all the fuss is about. What is an evil, an almost ineradicable evil it seems, are the raids upon peaceful villages in the outlying domains," replied the prefect. "And then," he added, "there is a lot of deception and trickery even in those seemingly normal labor exchanges. The name of such a labor exchange in Amharic is 'manfanga,' which means to seduce, to lure away by false promises. Young women from 15 to 30 years, or more usually little girls from eight to twelve, are promised that they will become concubines or wives or that they will occupy some fine position in the household of their employer.

"A life of luxury and ease is mirrored before their eyes by professional smooth talkers. The children have lived in penury and poverty up to that time and they generally fall for the persuasive speech of the slave recruiters. That's the last their parents ever see of them. They are shipped away and never return."

"Now the liberated slaves in Addis Ababa, those who are free now, were they all obtained in a similar manner in the old days?" I asked next.

"No, they are for the greater part prisoners of war or descendants of prisoners of war."

"From what country?"

ALWAYS CHRISTIAN

"From neighboring tribes with whom the Addis Ababians, the Amharics as they are called, warred incessantly, in the last century. Formerly the war was the principal source of slaves.

"When a tribe was beaten in battle its aged and crippled were disembowled, one-tenth of all the movable property was first set aside for the state, whereafter the conquering warriors divided women, horses, men-slaves, ornaments and money. That was the regular procedure."

"And Abyssinia was always a Christian land, nominally at least?"

"Certainly," came back the prefect, "but very much nominally. The great disaster of the Abyssinian Christians is that they have fallen into the heresy of Dioscore."

"How long ago did slavery flourish quite openly here in Addis Ababa?" I inquired.

BEGAN TO DIMINISH

"That's not so long ago," came back the prefect at once. "Let me see. In 1918-1920 the open slave traffic began to diminish. I remember distinctly one fine morning in 1918 while walking along the Boulevard Makonen I saw a huge column of Chankalla people being led away into slavery. They were boys and girls and all were stark-naked. They were tied two by two and must have had a long march behind them for they were emaciated and starved."

"How many would you say were in the party?"

"O, thousands!" exclaimed the prefect.

"Thousands of slaves passed along this boulevard, the most aristocratic street of Addis Ababa, where we are this moment drinking a cup of Maxwell House coffee with real cream, and this only in 1918?"

EMPEROR'S SLAVES

"Yes, of course. I saw many slave troops after that, but never quite so many as that morning in August, 1918. I remember the date distinctly. It was the morning of the declaration of war in Europe."

"And where did those slaves go? Were they bound for Arabia?" I asked anew.

"Well, that's the most surprising part of it," replied the prefect. "I went up to one of the guardians and I asked him who was the owner of all those slaves and he said curtly: 'Lidje Yassou'."

"The emperor?" I exclaimed.

"Yes, the emperor who was dethroned a few years later by his present glorious majesty."

"That's extraordinary," I said. "In 1914 you witnessed a scene that must have been frequent in ancient Thebes or Memphis, in the days of the first Egyptian dynasties, 4000 years ago!"

SNEEZERS OF ONTARIO JOIN NOVEL CLUB

SAULT STE. MARIE, Ont., Sept. 4—One good sneeze—with payment of a small fee—entitles you to membership in the Sault Ste. Marie Co-Choo club, one of the most unique organizations on the continent.

Supreme Sneezer Lou Harris who organized the club, never had any hay fever but earned the title by co-choosing his glasses across his office at the ship canal last year.

ALBERTA VOTE RESULTS FILED HERE TUESDAY

Social Credit Party Has 56 Seats, Liberals 5, Conservatives 2

Results of the provincial general election of August 22 were filed with John D. Hunt, chief electoral officer on Tuesday.

H. H. Crawford, returning officer for the Edmonton constituency, in filing his papers, declared the following elected: W. R. Howson, K.C., Alberta Liberal leader; G. H. Van Allen, K.C., Liberal; C. Gerald O'Connor, Liberal; D. M. Duggan, Alberta Conservative leader; S. A. Barnes and D. B. Mullen, Social Credit.

RESULTS UNCHANGED

Returns received from other parts of the province did not change results already received. Owing to transportation difficulties, the Grouard official return has not been received, but this will not alter facts already known.

L. A. Giroux, Liberal has such a wide margin over his opponents that his election is beyond doubt.

No fewer than 18 of the 27 candidates who ran in this city lost their deposits.

These deposits, together with those from other parts of the province flowed into the office throughout Tuesday.

TOTAL OF 56 SEATS

With the returns all known, the Social Credit party takes office with a total of 56 out of 63 seats. Liberals have five and the Conservatives two.

A 10-day period will elapse in which protests may be filed. After this, the members elected will be officially gazetted and will be entitled to sit in the house.

Holiday Fliers At Fairbanks

FAIRBANKS, Alaska, Sept. 4—Harold Farquhar, secretary of the British legation in Mexico City, and pilot Fritz Bieler, former German war ace, were waiting at Port Safety, 20 miles south of Nome on Tuesday, for the weather to clear before continuing their round-the-world flight.

They plan to hop off as soon as the weather permits, for Siberia. They arrived here Sunday after a leisurely flight from Harding Lake, 48 miles north of Fairbanks.

McGill New Head Assumes His Duties

MONTREAL, Sept. 4.—Arthur Eustace Morgan took over the new duties as principal and vice-chancellor of McGill University here Tuesday. Formal installation ceremonies will not be held until Oct. 5.

RECOVERY IN WEST SEEN BY RADIO CHIEF

Roy A. Forbes, General Manager of RCA-Victor Visiting City

People of the west cannot begin to realize to what extent the prairies have recovered in the past two years. Too close proximity hampers clear vision and it is left to the visitor from the east to appreciate the surprising comeback made by the western provinces.

Such is the message brought to Edmonton Wednesday morning by Roy A. Forbes, general manager of the RCA-Victor Co., Ltd., who is stopping over in the city on his way back to his Montreal headquarters to attend a dealer and distributor convention here.

HOLDS CONFERENCE

During the day Mr. Forbes was in conference with C. R. Gordon, Alberta manager of RCA-Victor distribution and W. W. Basson of the Edmonton office.

At a dealer-distributor banquet to be held in the Macdonald hotel Wednesday evening, 12 new electrically operated RCA-Victor radio receiving sets and four new battery models will be presented.

In the radio and entertainment world, RCA-Victor is interlocked with the National Broadcasting Company, RKO-Radio Pictures, Radio City, Radio City Music Hall, RKO Theatres and Radio Marine.

VAST COMBINATION

RCA-Radio is a member of the vast radio combination that builds broadcasting stations, puts programs on the air via the NBC network and makes the receiving sets. In the entertainment field, RCA-Victor is affiliated with RKO-Radio pictures which produces films in Hollywood, exhibits them in RKO Theatres and manufactures the sound equipment in many movie palaces. In addition, disclosed Mr. Forbes, RCA-Victor is tied up with Trans-Atlantic communications, ship to shore telephones and is experimenting further with television, telephoto and other of the newer wonders in the field of electrical science.

August was the best month of the year in Alberta for radio sales, said Mr. Forbes in anticipating an even better fall and winter business.

"Our last fiscal year was the best since 1929," he said, "and I can safely say that we are back to 1929 prosperity day production."

NEW METAL TUBES

RCA-Victor numbers improvements in radio sets by the score, most important of which are the new metal tubes designed to improve short wave reception through lessened inter-electrode capacity and greater thermal conductivity preserving the tube elements longer.

An automatic sensitivity booster is another improvement this year along with higher fidelity tone.

"The tone attained in the new models is marvelous," said Mr. Forbes. "I have never heard anything to compare to its gorgeous richness."

DEPENDS ON PAPERS

Despite the fact that RCA-Victor has an "open sesame" ownership-ship entrée to the NBC-WEAF-WJZ radio chains, Mr. Forbes reveals his company is more and more depending on the newspapers to put across the news of new radio models.

"I am a great believer in newspaper advertising," he said.

Word of the larger newspaper advertising appropriations will be given the dealer-distributor convention at the Wednesday night banquet when the new models are presented, following which Mr. Forbes will prepare to leave Edmonton for Saskatoon Thursday.

WILD WOMEN SEEKING WAR

ADDIS ABABA, Sept. 4—Ethiopian women armed with spears, daggers and rifles volunteered as warriors for Emperor Haile Selassie's army today.

More fanatical in their patriotism than the men and completely under the influence of the clergy, the women were not content to serve merely as nurses and munitions bearers.

Extraordinary precautions attended the arrival in Djibouti of 150 Sengalese travelling by train to Addis Ababa to reinforce the guard of the British Legation.

Enroute to Addis Ababa from Aden is Judge Davis, who will be the first Briton to preside at a murder trial in Ethiopia.

Jeukhalal Givindjee, Hindu moneylender, is accused of shooting and killing Nathoosen Viria Chunilal, another moneylender, one of the richest men in Ethiopia.

Fixed Wheat Price Is Yet To Be Named

OTTAWA, Sept. 3.—No early announcement is expected from the government as to the establishment of a fixed minimum price on wheat, it was learned today, although this is one of the tasks awaiting disposal by cabinet council.

It is anticipated some of those closely interested in the wheat growing and trading industry may visit Ottawa to discuss the matter with the government before any action is taken.

The wheat board advisory committee met in Winnipeg early last week but so far as can be learned no definite recommendation was made to the government as to the price to be established for the time being.

Declares West Made Come-Back


ROY A. FORBES,

general manager of the RCA-Victor Company, Limited, who is visiting Edmonton to attend a convention of Victor radio distributors and dealers.

WM. ABERHART, ROSS TO SEEK SEATS SHORTLY

Premier May Run in Okotoks-High River—Ross in Grande Prairie

Early announcement is expected of the constituencies in which Premier William Aberhart and Hon. C. C. Ross, minister of lands and mines will run to gain their required legislative seats.

Premier Aberhart did not run in the election, but since has received offers of several seats.

NO OFFICIAL WORD

While it is generally believed he will run in Okotoks-High River, the riding represented for many years by George Hoadley, no official announcement has been made. Rev. William Morrison, who won the riding by an overwhelming majority on Aug. 22, has signified his willingness to resign and Social Credit headquarters have favored the idea.

Other constituencies have been offered to Premier Aberhart, but it is believed he will run in Okotoks-High River.

SHARPE MAY RESIGN

Hon. Mr. Ross did not run, but it is expected William Sharpe, who won Grande Prairie, will resign. Olds and other ridings have been offered Hon. Mr. Ross, but as the far north is not yet represented in the cabinet, it is believed the logical selection for him will be Grande Prairie.

It is known that decision as to these seats has occupied the attention of Premier Aberhart and his colleagues and an immediate announcement is expected.

TARZANS VIE IN TORONTO

TORONTO, Sept. 4.—The Rosedale Ravine is not going to be large enough for two Tarzans.

A local newspaper termed an apparently demented bicyclist who had been chasing girls through the Ravine, "Tarzan of the Handle Bars," and now the paper has received a letter of protest from a man who claims he is the original Rosedale Tarzan.

Stating he climbs trees for exercise, he wrote, "I have a good reputation as Tarzan, and in the role of Tarzan this winter I will hunt Tarzan of the Handle Bars."

GANDHI QUITS GOAT; GOES LEAFY DIET

CALCUTTA, Sept. 4—Apparently tired of goat's milk and fruit, on which he has lived for years, M. K. Gandhi is trying out a new diet. He is experimenting with leafy vegetables and says he feels very fit as a result.

U.S. Loan Is Over-Subscribed

WASHINGTON, Sept. 4—Secretary Morgenthau announced last night a $500,000,000 United States treasury borrowing had been "well oversubscribed."

The $500,000,000 issue of 2½ year 1½ per cent notes had been offered to the money market within a week of the treasury's failure to obtain a full subscription of a $100,000,000 farm mortgage issue. The treasury head declined to advance an explanation for the difference in the market last week and this.

Seattle Records Earth Tremor

SEATTLE, Sept. 4.—The University of Washington seismograph registered an earthquake of moderate intensity starting at 5:36 p.m. P.S.T. Tuesday and apparently about 1,500 miles away. Its direction could not be determined. The tremor registered sharply for about 20 minutes and then spasmodically and weaker for half an hour more.

The pigtails which were so common in China years ago are now almost extinct.

CALGARY WILL PRESS LOAN OF $500,000

City Must Default If Provincial Or Federal Aid Refused

CALGARY, Sept. 4—Mayor Andrew Davison last night was empowered to continue negotiations with both the Alberta and Dominion governments for a loan of $500,000 when he placed civic finance problems before the council last night. Unless a loan is obtained, the mayor said the city would have to default on bond interest and other payments.

The mayor will meet Premier Aberhart in Edmonton Thursday to solicit support for a federal loan.

Ald. W. A. Lincoln opposed additional loans. "The city should live within its income," he declared.

Lady Campbell Is Now Relieved

LONDON, Sept. 4.—Lady Campbell, informed of her husband, Sir Malcolm Campbell's official time of 301 miles an hour in Salt Lake City, Utah, said today:

"That's great news and I'm delighted. It is also a great relief to know soon he will be home again."

Wasp To Blame

CRANBROOK, B.C., Sept. 4.—A wasp was responsible for Mrs. A. K. Grey being in hospital today. When Mr. Gray turned to strike a wasp that entered the car window, he lost control. The car swerved and Mrs. Grey was thrown through the windshield. She sustained a severe throat wound.

Schoolboy Haile Fights With Dad

Although he is at the age when most princes are learning their school lessons, Prince Makonnen, son of Emperor Haili Sellassie of Ethiopia, is pictured at Harrar, astride his black stallion, while being groomed for war. The helmet of his officer's costume is trimmed with the mane of lion. The prince plans to fight at his father's side, if and when Italian troops invade Ethiopia.

ABERHART TO SEE BENNETT ABOUT LOAN

May Leave for Ottawa Next Week; Big Federal Sum Required

Loan of from $10,000,000 to $15,000,000 may be sought by Premier William Aberhart from Premier R. B. Bennett in the immediate future, it was learned on reliable authority on Wednesday. Coupled with this was the possibility that the Premier might leave for Ottawa next week to confer with Premier Bennett regarding the loan.

Premier Aberhart is immediately commencing a probe into the exact financial position of the province to determine just where he stands financially and to adduce just what amount he will have to seek from the Dominion.

He expects to have an interim report on the subject within a few days although it will take at least three weeks to get a complete statement. But in a few days he will know approximately what amount will be required.

First action will be directed toward once more rendering fluid the savings certificates payment of which was stopped a week ago by former premier R. G. Reid, as with payment of these obligations suspended the credit of the province has been greatly damaged.

Sand was found to be the most suitable substance for use in hour glasses because it flows at a constant speed under varying degrees of temperature. Liquids are unsatisfactory since they flow faster when under pressure from above.

"Be not deceived; God is not mocked; for whatsoever a man soweth, that shall he also reap".—Gal. 6:7.

Today's text suggested by Rev. Leonard Webster, St. Andrew's Presbyterian Church, Wilkie, Saskatchewan.

Tomorrow's text selected by Rev. W. W. Eifert, St. John's Lutheran Church, Trochu.

Edmonton Bulletin

EDMONTON'S OWN NEWSPAPER
Founded in 1880 by Hon. Frank Oliver

The Bulletin is the only Edmonton Newspaper Owned, Controlled and Operated by Local Men

Published every afternoon except Sunday by the Alberta Free Press, Limited, at The Bulletin Building, 9841-45 Jasper Avenue, East, Edmonton, Alberta, Canada.

CHARLES E. CAMPBELL,
Owner and Publisher.

Subscription Price: By mail (in advance) per year, in Canada, $5.00. United States, $7.00. By Carrier, per week, 15 cents or $7.00 per year. Telephone 26121.

Advertising Representatives:
TORONTO, ONTARIO: Albert E. Ford, 74 King Street, East. Phone Elgin 2605.
MONTREAL, QUEBEC: W. J. Crowley, 251 St. James Street W. Phone Harbour 7820.
UNITED STATES: Lorenzen & Thompson Inc., 333 North Michigan Boulevard, Chicago; 19 West 44th Street, New York; 1118 Keith Bldg., Cincinnati; General Motors Building, Detroit; 155 Sansome Street, San Francisco; 848 South Broadway, Los Angeles; Dwight Building, 1004 Baltimore Street, Kansas City; Star Building, Saint Louis; Walton Building, Atlanta; Lewis Tower Building, Philadelphia; 711 St. Helen's Avenue, Tacoma, Washington.
LONDON, England: The Clougher Corporation Limited, 30 Maiden Lane.
The Audit Bureau of Circulation audits the circulation books of The Edmonton Bulletin

IF IT WILL HELP ALBERTA THE EDMONTON BULLETIN IS FOR IT

WEDNESDAY, SEPTEMBER 4

DO THEY WANT AN EXPLOSION?

Credit undoubtedly goes to the Vancouver Province and the Montreal Star for drawing the most curious of all possible "morals" from the Alberta elections. Alberta electors, they argue, voted to emasculate the older political parties just for the sake of doing it; wherefore these parties should unite in the federal field and set up a coalition government at Ottawa.

The conclusion would not fit even if the facts were as stated, which they are not. The electors of Alberta voted to smash precisely the same kind of a government that a coalition government at Ottawa would of necessity be—a government of inaction, and in their excitement wrecked all other parties as well.

The surest way to produce a corresponding convulsion in the federal electorate would be to merge the existing parties in a cabinet of compromise heading nowhere. If nothing else offered as an alternative, likely enough Tim Buck would be premier when the elections were over.

AT LAST—THAT REPORT

As a last memento on the eve of departure the Reid Government presented the public with the auditor's report for the fiscal year which ended last March.

The published summary of that oft-demanded and long-withheld document will cause the reader to wonder why it was so long kept in obscurity. There was apparently nothing in it that even a nerve-wrecked ministry should be afraid of.

There was a deficit of course at the end of the year, but nobody expected anything better. And the deficit was $138,000 less than that of the year before. It was substantially less in fact than the amount by which the provincial debt was increased between the end of March and the end of June of the present year.

Undoubtedly to announce a large deficit with polling day in sight is a poor way to capture votes. But withholding the auditor's report far beyond the usual time, for no apparent or suggested reason, is not a vote-getting dodge either. Surely the Ministers did not suppose the public would think they were holding back the report because they did not want to announce a surplus? More likely they had ceased to think at all.

Grudgingly released almost in the hour of their going, the much-discussed report will find a place among political relics as a monument of the frantic folly which seized upon a cabinet that knew it had outlived public confidence.

A FREE HAND

Whatever difficulties it may encounter, the Aberhart Government takes office with one very great advantage. It is no "shadow" ministry, depending for existence upon a precarious majority in the legislature or a doubtful measure of popular approval. Its supporters will occupy nearly 89 per cent of the seats in the chamber. They received nearly 55 per cent of all the votes cast in the election.

The Government thus has all the power it could require to put its program into effect, and the full sanction of the electors to do so. Its authority cannot be challenged. Its representative character is beyond question. The acceptability of its declared policy is not to be doubted.

It holds a clear mandate from the people of the province to proceed to distribute credit dividends every month to all bona fide residents, in the amount of $25 or more to each, and to make what readjustments are necessary to enable the distribution to be made.

Whatever any person may think about it, inside the province or out, that is what Mr. Aberhart has undertaken to do, is what the electors have instructed him to do, and will expect him to do. It is reasonable for him to do it if they have given him a legislative majority so overwhelming that there can be no serious interference with his plans.

No Premier could ask or require a plainer declaration of public will, or a freer hand in carrying through his undertakings.

BUYERS AND TENANTS NEEDED

The inception of the Dominion housing scheme seems to have started more criticisms than building plans.

In simplest language, the scheme is that if anybody can get a loan company to supply eighty per cent of the cost of building him a house, the Dominion will supply the remaining twenty per cent. Then the house can be built; and all the owner will have to do is find a steady job that will enable him to pay for it, or locate a tenant with a steady job who will rent it.

After the paralysis that has held the building business in its grip during the last five years, forbid that anyone should say anything to discourage any attempt to revive it. But along with any revival of the building industry will have to go a revival of general business which will provide tenants or buyers of the new houses. Else the revival can be nothing more than an artificial "splurge," ending in a collapse of the boom, with more losses to be sustained and more debts to be paid.

When trade is started again in something like its former volume, the masons and carpenters will be called back to work to build houses for the thousands of young couples who have had to postpone their wedding days, and the other thousands who have got married but are living with their parents. Until these young men of other occupations can earn the money to pay rent or buy houses, a house-building scheme is an attempt to produce the effect without the cause.

Forty Years Ago

From the Files of The Edmonton Bulletin

Telegraphic:

Extensive British army reforms are to be carried out.

Russian crops have been badly damaged by drought.

Asiatic cholera is rampant at Kobe, Japan.

Cuban insurgents after a stubborn fight with Spanish troops captured Fort Mardaro with all arms and ammunition.

International complications are likely to arise between Great Britain and Belgium, because of the treatment of British traders in the Congo.

Some men from Edmonton who were taken to Regina to work on the railway at $1.50 a day, were offered $1.15 a day, and are en route home on foot and broke.

Alex. McFadden has bought the lower ferry from the Edmonton Ferry Co.

The machinery is being delivered for the Stony Plain flour mill. The mill will be running in about a month, and will do grinding for farmers, as well as for the Indians on the reserve.

On Thursday's train the remains of Richard Benton were brought from Minneapolis to Edmonton. Mr. Benton has been farming for some years near Fort Saskatchewan and died as the result of a fall while on a visit to Minneapolis.

THIRTY YEARS AGO

J. R. Brenton has discovered a seam of coal just east of the city and will open a coal mine there.

McKinley's grading outfit will move in a few days from Vegreville to Stony Plain, where it will start work on the C.N.R. line west from the city.

The Calgary Herald reported a "rumor" that the official train of the Governor General had to plough through three inches of snow to reach Edmonton for the inaugural ceremony.

Rev. Father Dorais of Fort Saskatchewan left today for Montreal.

Armand Chenier left today for St. Boniface.

Mayor Greer is to be the Conservative candidate in Macleod, while A. J. Robertson has been nominated in High River.

Rev. John Potts of Toronto preached in Grace Methodist church on Sunday morning and in McDougall church in the evening.

On Friday the agreement between the city and the street railway company became null and void, the company having failed to fulfil the terms. The $10,000 forfeit money becomes the property of the city, and city employees are distributing on Namayo avenue the gravel that was piled along the side of the roadway by the company.

TWENTY YEARS AGO

Ottawa.—The government may remove the duty against wheat, thus automatically cancelling the United States duty against Canadian wheat.

The city council has approved the new agreement with the street railwaymen.

Winnipeg.—Sir Rodmond Roblin, Dr. Montague, Hon. James Howden and Hon. George R. Coldwell were arrested on charges arising out of the investigation into the erection of the parliament buildings.

Mayor Henry, Commissioner Harrison, and Alderman Ramsey, Douglas, Calder, Frith, Sheppard and Williamson yesterday inspected the mine of the Wabamun Power and Coal Co., to see what bonus the company have for the offer to supply the city with electric power.

Washington.—Strained relations between the United States and Germany apparently passed into history when Count Von Bernstorff assured Secretary Lansing, in writing, that prior to the sinking of the Arabic the German government had decided that its submarines should sink no more liners without warning.

Sir William Mackenzie returned from the coast after making the first trip of a through train over the new line. The time from Vancouver to Edmonton on the return trip was 28 hours.

Poems That Live

REQUIESCAT

Strew on her roses, roses,
And never a spray of yew.
In quiet she reposes:
Ah! would that I did too.

Her mirth the world required:
She bathed it in smiles of glee.
But her heart was tired, tired,
And now they let her be.

Her life was turning, turning,
In mazes of heat and sound.
But peace her soul was yearning,
And now peace laps her round.

Her cabin'd, ample Spirit,
It fluttered and fell for breath.
Tonight it doth inherit
The vasty hall of Death.

—*Mathew Arnold.*

The Passing Show

By J. S. COWPER

What a happy province is ours.

War is breaking in Ethiopia. Another war looms up on the Pacific. Huey Long—the Aberhart of United States—staging a successful filibuster to kill the defence bill preventing old age pensions from being paid in his country. A British war fleet is despatched to Suez Canal. Russia is refusing responsibility for Communism in United States. Yet here we are in Alberta with sunshine on our fields and sunshine in our hearts.

We have a Social Credit government in office. Major Douglas is coming from England at our expense, and for a mere additional $2500 is going to tell the government how to give every adult in Alberta $25 a month for life for doing nothing.

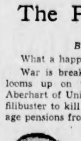

J. S. Cowper

Abroad, the Social Credit proposal is ridiculed merely because it contradicts the experience of mankind and the laws of economics, with what surprise these warring and sceptical people will receive the news in a few weeks or months that Alberta has achieved the impossible. They will drop their rifles, forsake their guns and ships, give up wrangling over the passage of deficiency bills and old age pensions, and seek to learn how to produce wealth in the modern, scientific way at the end of a fountain pen.

Readers of this column are urged to hold on to their fountain pens. The instant Major Douglas shows us how we can grow rich without working—save by an occasional wielding of a fountain pen—then fountain pens will acquire a very high value. Social Credit we are told is the wealth produced by "the mere fact of association"—same as white mice. To turn it into "non-negotiable certificates" to be negotiated for goods, a fountain pen will be required.

I am glad that among my few earthly possessions is included a good fountain pen.

⁂

Labor Day, I sped the trusty Ford westward towards Wildwood, where amid the wild woods dwells a former Bulletin colleague. Listed in the directory as James Gilroy, he answers to the names "Jim" and "Gil."

Months ago an uncle obligingly went to his reward, leaving "Gil" the means to pursue the care-free life, far from the maddening crowd's ignoble strife. You go about 80 miles west on the Jasper highway, duck under a railway arch, cross carefully on foot the remains of a bridge carried away in the floods and pursue a cow-path through the bush and you can't miss it. If you see a Tarzan-like creature in a bathing suit, with a barrel chest like a gorilla, brown and hairy, come swinging through the trees with wild human cries of delight; you'll know that's "Gil."

He has a snug cottage near completion, decorated inside in tones of green. There's an arsenal of guns in one room and a modern library in another. Like Thoreau at Walden, he lives a life of happy quietude with nothing of solitariness in it. He has a couple of canoes on Chip lake, and proposes to sell the unrequired automobile and buy a saddle horse. The inevitable dog leads a happy life there in adoration of that god, his master. If Father Aberhart doesn't bring on his $25 a month scheme in too great a hurry, I look to see a stream of nature stories come from the Gilroy sanctuary.

While the $25 a month (or $75, revised calculation) promised to each Alberta voter by Mr. Aberhart as the price of power, might dam up Gilroy's activities, it would enable many others of us to seek idyllic leisure. Twenty-five a month may be just a little on the short side for my needs, but $75 would be too much. I'd never do any work if I had $75 a month. I'd waste my time tinkering with boats and engines, and never get any work done.

Better keep mine down to $50 a month, Mr. Aberhart!

⁂

Every now and then the newspapers print reports about the great bunco game carried on by several gangs of confidence men on this continent. The other day an Australian was separated from $50,000 on a trip across the Pacific before that it was an Englishman who dropped $70,000 to them. Retired business men, prairie farmers who have sold up their farms, anybody at all who has a little money and is at a loose end, are easy prey for them.

Usually the game consists of finding a planted pocket book containing some alleged valuable tips on horse races. The grateful owner offers to share his inside information with the finder. On one occasion when I was in time to save a chap from losing $12,000, the "con" gang had rented an office for a day and purported to be operating an "international stock exchange."

The victim in order to share the easy wealth to come from the track or stock exchange gambling, must put up some of his own money as an act of good faith. The lure of getting $50,000 easy, money blinds the judgment of otherwise sane men. They put up their $10,000 of good money "as an act of good faith." When the gang rolled up its tents like the Arab and as silently steals away, they take with them the money that was put up "as an act of good faith."

One of the gangs worked Denver, Colorado, last week. They induced a 75-year-old man named Brown to agree to put up $17,000 with the "as an act of good faith" to get a share in their alleged race-track profits. The same trio had hooked two South Dakota men of $15,500 the week before and the police were on their trail. Brown was on his way to cash his $17,000 worth of Liberty Bonds in order to give the money to the gang "as an act of good faith" when the police found him. Brown at first resented the police interference. He didn't relish their aspersions against his new friends who were going to help him get some money without working. He had faith in them.

We shall have quite a rush of people to Alberta when the glad news gets out that the new government is going to give everybody $75 a month apiece of giggle money for merely believing in the possibilities of fountain pens.

Habits Can be Changed

By DOCTOR FRANK McCOY

The unconscious mind provides us with a valuable service in taking care of routine tasks through habit formation, thus freeing the conscious or thinking part of the mind, for other work.

A habit is good when it is such that it saves us time or thought and is of a constructive nature to the degree that it is followed by a desirable result, or a result which gives us satisfaction. A habit is not good, when the results are undesirable. In forming our habits, we pay little attention to whether they are in the good class or not. Whenever you find a person who wishes to break a habit, you may know that the habit has proven undesirable from the standpoint of the satisfaction gained. The list of habits which we may wish to break is endless. It is a good plan to take an inventory of your habits every six months or so, inspecting them to see if they are good: that is, do they make you more comfortable, make you more pleasant to others, do they yield a satisfaction that meets with your approval?

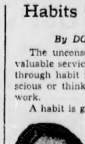

Dr. F. McCoy

When you find any habits which are not good, then those are the ones to change. For example, you may have formed the habit of criticizing others, of losing your temper, or the habit of fighting with others. You plainly see that these undesirable habits are driving your friends away from you. The sensible thing to do is to change these habits for others which are better.

In changing your habits, you must first of all understand what a habit is and how it is built up. Habit of itself has little force or power—habit is strong because it is put into action by a desire or want. A habit is a mental groove or path in your brain and certain impulses travel along this path only because you desire to carry out some particular action which will gain you what you want. You form the habit of putting on your socks because you want shoes on your feet. Your conscious mind recognizes the desirability of shoes and your unconscious carries out the task of getting them on your feet. The conscious mind is the general who tells the soldiers in the unconscious what to do and they do it. But first, must come the desire to wear shoes. You may rest assured that before you formed any habit, there was something you wanted to get.

You were striving to attain some kind of satisfaction—the want or the desire comes first and the habitual action comes second. Here we find the secret of the formation of habit. To form a desirable habit or a good habit you must want the satisfaction that the habit will bring you. You must want it body and soul, heart and mind, earnestly desire it with every waking moment and once this fundamental requirement is met, the habit results.

The easiest and simplest way to change any habit is to first change the underlying desire. You have a certain habit because at some time in your life you had a want or desire and the habit represents the easiest way you found to gratify that desire. Unfortunately, we build our habits early in life and may not use much reason or judgment in our desires.

Habits can be changed and the principal rule to follow in doing so, is to change the want or desire and put some other desire in place of it which will yield a greater satisfaction; or you may find a way to gratify that want which way is in itself a better means to the end desired.

In future articles I will discuss in greater detail the practical method available to any one who wishes to change a habit and will try to give you some help concerning the method to be used.

QUESTIONS AND ANSWERS

QUESTION—Doris K. asks: "Is it possible to overcome migraine headache? I have had these headaches ever since a child."

ANSWER—Migraine is the name given to periodic headaches, which usually occur on only one side of the head. I have found that the most common cause of this disorder is a systemic toxemia. My own experience has shown me that migraine headaches may be overcome through using the same treatment which is helpful in other ordinary headache. In some cases, colitis, sluggish elimination, or prolapsus are present and must be considered contributing cause.

Dr. Frank McCoy's great book, "The Fast Way to Health," gives you the mechanics of health in plain, easily understandable language.

A limited supply is on hand at The Bulletin. A copy will be mailed postpaid on receipt of $1.00. Just address The Bulletin.

If it is desired to communicate direct with Dr. McCoy, readers are requested to address communication direct to Dr. McCoy, 688 South Ardmore Ave., Los Angeles, California, and replies will be mailed direct from that address.

Horoscope

By MARY BLAKE

On September 5 an excess of pride or any indication of being boastful is likely to be responsible for a lot of trouble. Inactivity probably will be the cause for restiveness. If you are wise you will guard against it. In business the lucky man or woman is liable to be the one who has depended on person? effort to obtain results. Married and engaged couples and those ready to offer vigorous pleas in favor of matrimony, are quite discovery, to have a sorrow, that stubbornness, without justification, is not numbered among the virtues.

If a woman end September 5 is your birthday, you may not be inclined to take life very seriously. You may have a philosophy of your own, which you find very satisfying. If you will give in proportion the amount of affection that is offered you, your matrimonial life probably will be very successful. Musical composition, writing, teaching and work of a clerical nature are likely to be among the best mediums of vocational pursuits.

The child born on September 5 usually, from the time it enters preparatory school on throughout its life, is an eager seeker after knowledge, and has the gift of applying what it learns in a profitable way.

If a man and September 5 is your natal day, you are probably mechanically minded. You are possibly very skillful with your hands.

SIDE GLANCES—By George Clark

"If Grover sees all these before I get them put away, he will stop looking for a job."

On This Date

A Day in Canadian History —o— *By FRED WILLIAMS*

On this date in 1889 Port Hope made holiday as it welcomed Sir John A. Macdonald and at the same time paid tribute to Durham county's hero, Col. Arthur T. H. Williams. The colonel died, as has been told in this column, on the Saskatchewan, just as he was about to start for home after the strenuous campaign in which he led his men of the Midland Battalion to victory at Batoche. The monument was raised by public subscription, meaning, in this case at least, a fund to which the humblest subscribed as well as the wealthy, for "The Colonel" was the idol of Port Hope from the time when, a youngster of sixteen, he had gone out to defeat the Fenians and had become the youngest militia captain in our history.

Sir John was quite eloquent that afternoon. It was not an occasion for cracking his platform jokes; he praised Williams' courage in the field; he recalled his party loyalty and his services as Conservative whip in the house of commons; but chiefly he stressed the lessons to be learned from a career like that of Arthur Williams, who had all through his career lived up to the naval traditions of his grandfather and the military record of his father and placed Canada first, the Empire a very close second.

That status is pointed out today to visitors to lovely Port Hope as the town's greatest pride. It certainly has kept alive the love for "The Colonel" from generation to generation. The unveiling of that monument was notable also for its non-political character. "Grits" joining with the "Tories" in their display of regard for Arthur Williams and this at a time when party passions were running very strongly in the old county of Durham.

The Mail Bag

SIMPLE PLAN FOR PEACE

Editor Bulletin: With your kind permission I would like to show that a world war could be averted and peace firmly established if were not for the obvious fact that the great nations of the world today are ruled by the unseen money powers who stand behind and control the various governments to the detriment of the people's well-being and to the furtherance of their own unholy ends.

Their machinations are made easier for them by the political leaders and a section of the press fostering a selfish and bigoted nationalism and instilling into the people's mind a jingo patriotism that breeds contempt for other nations.

It would be an easy matter to establish peace if the people themselves in the different countries had the right to decide between war or peace instead of their submerged rulers and crafty diplomats who so loudly profess peace but take no prudent and practical steps to secure it, until the first outbreak of war occurs when it is then of course too late.

By the simple and practicable plan I submit here, it would only be necessary for the nations comprising the League of Nations to go a step further and make it a League of Peace Nations and thus the only three nations, Japan, Italy and Germany who advocate war would be debarred from the league until such time as they would disarm to the same level as each of the peace nations, and also forswear any aggressive ambitions.

This would have the effect of isolating the few war nations who would hardly be foolhardy enough to defy the fifty or more peace nations which include four of the most powerful nations, i.e., Great Britain, United States, France and Russia.

The League of Peace Nations would form an international police force, by each member nation contributing according to their standing just sufficient men and equipment so as to have a combined predominacy over the few aggressor nations, and the peace nations would also be in a position to exercise an economic boycott that would cut off all trade between themselves and the aggressor nations no nation would virtually commit suicide by flouting this powers as well as the combined militant forces of the powerful peace nations.

The peace nations would be further strengthened by agreeing to a mutual policy of free trade between themselves and thus take a big step forward to lift the nations out of the depression; one of the causes of which has been the stagnation of the world's trade by the folly of erecting high tariff barriers between the nations which has only benefited the millionaire class at the expense of depriving the rest of the people.

The success of this plan could only be assured by the people themselves demanding that their governments free themselves from the dominance of the sinister money powers and take independent action to put the people's will into effect.

I admit it is a tremendous task but it is the only possible way we can avoid a world catastrophe that would over-shadow with its horror and devastation, the last great war from whose disastrous effects—Europe—is still suffering.

INTERNATIONALIST.

Ryley, Alta.

Current Comment

DEFAULTS IN CANADA

The Financial Post estimates that there are at least 150 civic bodies in default in Canada. There are no defaults in the Maritime provinces; Quebec has 50, or perhaps 60; Ontario has at least 35; Manitoba at least 15, and British Columbia at least 7.

Alberta and Saskatchewan are listed together as puzzles, with large debts scarce and doubtful, and therefore off the "blacklist." It is estimated there are in the two prairie provinces 25 to 30 small municipalities that might be classed as defaulting, but the amounts involved are insignificant.

The totals in dollar amounts are a better guide to the situation. The total is estimated at 141.2 millions. Ontario leads with 98.5 millions and in percent to the total debt, 19.9 per cent. Manitoba follows with 19.6 per cent, Saskatchewan has four millions in default, which is 8.6 per cent of the municipal debt; British Columbia has 11.2 millions, and 8.6 per cent; Quebec, 15 and three per cent; Alberta just on the list with .6 per cent default.

This record shows that the municipalities and school districts of the drought-stricken prairies have carried their burdens of good citizenship quite as courageously and successfully as have the municipalities of the more prosperous province of Ontario, where industries have benefited and profited under high protection at the expense of the prairie people.—Medicine Hat News.

Sunshine Shafts

All men are fools, but there is no telling how much bigger fools they would be if it were not for their wives.

Living within one's means generally means living at home most of the time.

A woman's idea of a fifty-fifty split is for husband to give her half the money and then pay all the bills.

Can anyone imagine an experience more embarrassing than to wake up and hear burglars singing in the cellar?

You can't let business interfere with golf, if you expect to win the championship.

Strutting The Stage With The Curtain Down

By R. T. ELLIOTT, K.C.

The life of the last parliament of Canada came to an end when His Excellency signed the order of dissolution. The curtain then fell at the end of the five-year performance staged by Prime Minister Bennett with the aid of his pantomime assistants chosen to set off his predominance.

Noises issuing from Ottawa prove that the performance is going on with the curtain down—just as though the audience could still see the players.

A reciprocity treaty with the United States is being negotiated just as gravely and soberly as though the departed parliament could rise from the tomb and ratify it. The glimpse of humor in the situation is overshadowed by the fact that delays, uncertainties, and political feints only cause further disturbance and unsettlement of business and delay the coming into effect of the restoration policies necessary to bring about that national recovery which is the alternative to revolution.

All the existing chaos could be ended and public assistance in national recovery made fully effective and unanimously by a single act of statesmanlike size. The Prime Minister has only to call all his banking and investment associates into conference; convince them that efficient action must be taken now; and get authority from them to make a public proclamation that the restrictions on credit and currency have been abandoned; that anyone needing money to build, repair, enlarge or improve or develop can get it from the nearest bank or investment house on giving the best available security; that Canadian fixed assets will not be accepted as security for loans; that terms of payment will be made to accord with the times in which earnings can be realized; and that the managed deflation is definitely and completely ended.

All the political and financial overturn movements would fade like mists before the sun. There would be a return of national stability and earning power and purchasing power.

These things have to be done some time; and the one best time is now. Unless done voluntarily there will sooner or later be a clash of overwhelming voting forces, which may force it and get out of hand. It will be much easier for the financial forces to eat a little crow now, than to wait until they find themselves on a permanent and exclusive diet of crow.

-:- SUN-TAN -:-

By Nard Jones

BEGIN HERE TODAY

JO DARIEN, finishing her first year in college, learns her father is out of work. Jo hunts a job and secures part time work in a marine supply store. There she meets wealthy, handsome DOUGLAS MARSH, who offers her the job of hostess at his Inn at Crest Lake. Jo accepts. This causes a quarrel with BRET PAUL to whom she is engaged. Jo breaks the entanglement.

She goes to Crest Lake. Her duties are pleasant, but Marsh's eccentric mother takes a dislike to the girl. BABS MONTGOMERY, a school acquaintance who is jealous of Jo's popularity comes to the inn. PETER FRAGONET, film actor, and his wife are also guests.

Fragonet pays Jo marked attentions, tells her he loves her and begs her to marry him as soon as he can secure a divorce. He goes to Hollywood, promising to return soon.

Bret Paul comes to Crest Lake as the life guard.

Marsh takes Jo to dinner at a nearby tavern. He tells her Fragonet is to return soon and that part of a motion picture is to be filmed at Crest Lake.

NOW GO ON WITH THE STORY

CHAPTER XXIV.

SILAS DRANN'S company from the Atlas Pictures Corporation, one of the "big six" organizations of Hollywood, arrived at Crest Lake just two weeks after Jo and Marsh had discussed the coming of the actors and actresses over Mrs. Bowen's delectable fried chicken.

Fragonet was not with the first contingent. He had private business to attend to in Hollywood. Silas Drann explained, and there was no reason for him to appear until all the necessary preparations were made. Jo Darien could not help but wonder if Fragonet's "private business" had to do with his separation from his wife, but she was secretly glad that her meeting with the movie star was to be postponed for a while.

However, Fragonet had obviously told Drann about her, for when Douglas Marsh introduced them the huge, beetle-browed director was interested at once. "Oh, yes . . . yes . . ." he said, in the faintest of foreign accents. "Jo Darlen. I know . . . I know." Just what he knew he did not say, but Jo had the uncomfortable feeling that his deep set eyes could look right through her.

With Drann were other principals—Lolita Montez, the leading lady, a tall brunet who was as slender as any woman Jo had ever seen. Jo had watched her on the screen and had not realized that the heartless coquettes she came on as adds at least 15 or 20 pounds to the performer's weight. No wonder actresses had to watch their diets! Then there was Jarvis Maurice, a new English actor who had just signed a contract with Atlas after successful stage work in London. The third of the principals was Johnny Barley, the comedian who had saved many a bad picture from utter failure. Barley was a short, sad faced little man, who off the screen was anything but comical.

Most of Drann's company was composed of cameramen, sound technicians, script clerks and even carpenters. For several sets had to be built before the actual "shooting" began. The principals stayed at the Inn, and the others Marsh assigned to the cottages.

* * *

Instantly the lake became a hive of activity and the sound of hammer and saw echoed and re-echoed. The guests, far from resenting the intrusion of the Hollywood workers, welcomed the diversion. They were all eager participants when Drann wanted to allow it, and they were always willing observers.

"I really haven't any use for a hostess," Marsh told Jo humorously. "Drann and his crew of art's are keeping everyone entertained in fine fashion!"

While Drann drove his technicians and actors hard, his principals were seldom seen. Lolita Montez had gone to her room upon her arrival and had hardly been visible since. The Englishmen arose before dawn each morning and tramped in the woods alone, returning for a late dinner in his room after dark. Occasionally Jo and Tubby caught a glimpse of Johnny Barley stalking about the buildings morosely. Usually he carried with him the faint aroma of liquor.

"I'll never be able to believe that man is funny again," Tubby told Jo. But what Tubby worried about mostly was Lolita Montez's presence. "Why doesn't she show herself once in a while? Is she high hat, or what?"

Jo laughed. "I suppose she gets tired of showing herself, Tubby. Think of being magnified and multiplied for thousands of cities all over the world. Wouldn't you like to feel you were alone once in a while?"

"Well," referred Tubby, "I'm magnified even if I'm not multiplied, and I don't mind being seen!"

But Tubby got her reward at last, for one night at dinner he received a compliment from Silas Drann, perhaps the greatest motion picture director in Hollywood. Jo and Jo had come into the dining room late, after a hard game of tennis, and were the only ones there. While they were ordering dinner Silas Drann walked in, his hair still awry from the wind, and his cravettes shirt open at the throat and his golf trousers stained with pitch.

"Ah . . ." he said, bowing low, "I should like to join you young ladies."

"We'd be delighted," Jo said, and Tubby could only stare.

* * *

She stared a good deal during the dinner, when finally, with alarming suddenness, Drann turned to her. "I have noticed you, Miss Davis, more than once. And I want to pay you a compliment."

"Yes?" stammered Tubby.

"Yes," repeated Drann with force. "I want to congratulate you for allowing yourself to grow as a woman should. In the motion pictures all I see are skinny women. Bah!" He flung his hand upward. "I get sick of skinny women! After all, I am a European, and I like a woman one can see and get hold of!" He looked at Tubby fiercely. "Do you understand?"

Tubby nodded nervously. "Yes, Mr. Drann . . ."

When the dinner was over, and Drann had smoked a cigaret, had excused himself and stomped up to his room, Tubby heaved a great sigh. At sight of Tubby's relief and remembering her wide-eyed fearful astonishment at Drann's speech, Jo was moved herself into laughter.

"Oh, Tubby—if only you could have seen yourself!" Jo cried.

"Imagine! Imagine! He likes a woman he can see and get hold of! I'd like to have him try to get hold of me!" Tubby shuddered fiercely. "Would you, really? Maybe he will!" laughed Jo.

Tubby glared at her. "Do you suppose he's really like that all the time, or is he just posing? They say you have to act crazy to hold a job in Hollywood. He ought to hold his a long time!"

They left the dining room and strolled out on the veranda. "There's something I've been dying to ask you," Tubby said at last. "Remember the time we were going to have a game of tennis and Douglas Marsh called you for a conference after he got back from that hunting trip?"

"Yes, Tubby."

"Well, that was a mighty long conference. If you'll pardon me being excessively snoopy, you got back that night about 11. Of course that's all right—but you've been mighty quiet about it ever since."

Jo laughed. "Well, there wasn't much to tell. I wasn't sure that I'd lose my job."

"I noticed that," said Tubby meaningly. "And I've also noticed that Marsh hasn't been nearly so attentive to Babs Montgomery since that time."

"You ought to be a detective, Tubby. I'm afraid that Mr. Marsh's attitude toward Babs, if it's really changed at all, hasn't been affected by the night you mention."

* * *

Tubby nodded. "All right. But I'm not blind. He's been as cool as a cucumber about Babs and she knows it, too. She's been giving Bret Paul a rush, apparently just to see if she can stir Marsh a little. Just he wasn't stir."

"I think you've got things wrong, Tubby. Babs always liked Bret. You know that."

"Sure. But I don't ever dream she'd pass up a chance to join the Montgomery money with the Marsh money. That would make quite a pile of dough, you know."

"I suppose it would," Jo said, wishing Tubby would stop her persistent probing. "What do you say we take one of the motorboats out? There's a moon, and it should be nice on the lake tonight."

"Not me. It's too darned chilly, even if it is almost August. I'm going to curl up in the lobby with a book—and maybe I'll get a glimpse of Lolita."

"Well, I think I'll walk down by the lake anyway, Tubby."

"Jo, you're not angry be-cause I'm such a snoopy cuss?"

Jo laughed. "Of course not, Tubby. Only, you're really wrong about Douglas Marsh."

"That's what you say. "Bye. Tubby turned into the Inn for her possible — but not probable—glimpse of the glamorous Lolita Montez.

Alone, Jo walked slowly down the lake path. Contrary to Tubby's remark, the night was not at all chilly. Amusedly Jo told herself that Tubby pretended to want to be alone, believing she was half planning to encounter Douglas Marsh. Tubby was the grandest person in the world when you were in trouble, but at other times she was likely to be just the least bit difficult. Of course she was wrong about Marsh—and yet, while she had said about him and Babs Montgomery was true, Jo herself had recognized that the two were together not nearly so much these days.

"Hello . . . Jo!"

Startled, she turned on the path to see a figure in the shadows behind her. She did not recognize the voice at once, and she took good for a moment who the man could be.

(To Be Continued)

His Job Is Guarding Of Suez Canal

Commander-in-Chief Admiral Sir W. W. Fisher, who, aboard the British flagship Resolute, is now leading the British Mediterranean fleet from Malta to strategic positions around the Suez canal, called the "life line" of the British Empire. This warlike action was taken by England despite Italy's Italian warnings that dispatch of warships to the vicinity of the Suez canal would be viewed as an "unkind act" in the present Italo-Ethiopian crisis. Officially the movement of the British fleet was labelled its "second summer cruise."

MAN TRAPPED UPON SMALL CREST LEDGE

Young B.C. Surveyor Held Overnight Upon Perilous Perch

CALGARY, Sept. 4—Trapped on a ledge high up a mountainside in northern British Columbia, Paul Cardoni, a young surveyor, was in danger of death last night as rescue efforts were halted by darkness. Rescuers will try to reach him today.

One thousand feet up the mountain and 500 feet from the summit young Cardoni was held prisoner on a narrow ledge, unable to sit or lie down in a bitter cold northern night with snow swirling around the mountain peak.

Member of a far north mining camp survey party, Cardoni found himself in a position where it was difficult to return down the precipitous slope and moved upward 1,000 feet, hoping to get over the top of the mountain and descend on another route. He reached the ledge and found he could neither ascend nor descend.

When his plight became known a rescue party was organized but darkness came before they could reach the scene.

At dawn, the rescuers hope to reach the summit by another route and lower ropes to the trapped man, and then bring him to safety.

Fly Injured Dog 600 Miles For Treatment

SEWARD, Alaska, Sept. 4.—Even as doughty a little Scotch terrier as "Whisky" was no match for two malemutes.

Attacked by two of the wolfish Alaska sled dogs, Whiskey was severely injured. His master, John J. Crowdy, Kuskokwim gold miner, so loved the Scottie that he got pilot John Littley to fly the towsy tyke 600 miles to Seward for surgical attention.

The master's devotion was futile, however, for Whiskey died here last night.

* * *

The Arabians named Algol (meaning "evil one"), the winking star, because every third night it grows dim for 18 minutes. Modern astronomers know that Algol has a companion star, which passes between it and the earth every three days.

MANY SHIPS HARASSED IN OCEAN STORMS

Anxiety Reported From Widely Separated Regions

By The Associated Press

Pounding seas harassed ocean travel in widely separated regions Tuesday night. The steamer Dixie with 372 passengers and crew lay helpless on a coral reef off the Florida coast. Rescue ships battled through mountainous seas to reach her side.

In the south Pacific, the British motorship King Lud, grounded on shoals east of Port Erie, South Australian. A 400-foot schooner, she is bound from New Westminster, B.C., to Port Erie, Australia.

From Boston, Mass., a coast guard cutter went to aid the motor vessel Marinette which broke down off Pollock Rip lightship. The Marinette with a cargo of lumber was reported in no danger.

OVERDUE FEARS

Fears for the Joseph Medill, overdue on her maiden voyage from Newcastle-on-Tyne to Montreal, were lifted when word reached her owners at Montreal that she was 400 miles off the coast of Newfoundland.

The sugar-laden schooner Candelaria ran aground in Ponce harbor, Puerto Rico.

STORM-DELAYED

The Oriente of the Ward line, outbound from New York, was reported proceeding slowly toward Havana, delayed by the storm. Due off Cuba Tuesday night, she will not reach there until tomorrow. The New York offices of the line said they had been advised by wireless.

Fire Ravages Cinema Lots Of Paramount

HOLLYWOOD, Calif., Sept. 4. Flames which swept through the walls of the property building at the Paramount studio and menaced the studio arsenal were brought under control last night after causing damage estimated by film officials at "thousands of dollars."

Most of the damage was from water and smoke, fire officials said, but studio representatives said there was "considerable damage" to drapes.

Arthur Chapman, studio fireman, was injured when he was overcome by smoke and fell from a ladder.

FAIR, WARM WEATHER HERE

Fair and warm Wednesday and Thursday with probably some light showers resulting from scattered clouds is the weather forecast for Edmonton and district.

The city escaped frost Tuesday night with the lowest reading 37 degrees. Highest temperature reached Monday was 65 degrees. Prospects for continuance of the bracing weather that greeted Edmontonians Tuesday morning are excellent.

Alberta's northland also escaped frost Tuesday night with the lowest temperatures being well above the 40 degree mark.

U.S. TO GROW GREAT FOREST

WASHINGTON, Sept. 4—The government hopes to produce enough trees in the coming year to create one of the largest forests in the world.

Officials announced today federal and co-operative nurseries will have on hand 500,000,000 trees and shrubs, to be planted in reforestation projects at the rate of about 1,000 to the acre.

A large proportion of the 600,000,000 trees, officials also said, will be used in forestation phases of erosion control work on farms and grazing lands.

Physically Fit Only Admitted Normal School

TORONTO, Sept. 4.—Dr. L. J. Simpson, Ontario minister of education, announced Tuesday all students wishing to attend normal schools this fall would be subjected to a physical and mental examination and only the physically fit would be allowed to enter. It was the first step in a movement to reduce the over-supply of teachers in the province.

Jewry Builds For Brighter Future

TORONTO, Sept. 3.—Speakers at the closing session of the 11th Federation of Young Jewish Conventions Monday stressed the aim of the organization, to rally Canadian Jewry youth, the two-fold task of building a national Jewish commonwealth and assuring a brighter future for Jewish life outside of Palestine.

Final business session saw M. J. Lazarsike, Montreal, elected president. Others elected were: vice-presidents, C. Kushner, Winnipeg; Dr. Mark Zimerman, Toronto; William Glass, St. John, N.B.; honorary secretary, S. H. Abramson, Montreal; honorary treasurer, Norman Genser, Montreal.

Jap War Chief Resigns His Post

TOKYO, Sept. 4.—General Seizaburo Hayashi resigned today as minister of war.

General Yoshiyuki Kawashima, a member of the supreme war council, was named his successor.

Six Shootings Every Day Then Town Locked Up While Medic Gets Busy

Waziristan Doctor Has Exciting Existence Treating Victims of Violence

By GORDON SINCLAIR
Bulletin's Roaming Reporter

MIRAMSHA, Waziristan, Sept. —Being a doctor up here in tribal country where every day averages a half dozen gun-shot victims not to mention casual stabbings and throat cutting is the spice of experience and a fair share of peril.

The experience includes that of the Bannu medico who awakened last month by an alarm in the fort. (The whole town is asleep at this standown), and went below to find a tribal pleading that the doctor save the life of his little girl.

Brutally whipped across the face by a rawhide thong in the hands of a rival tribesman, the wounded, the child was practically blind. For 18 hours of steady plodding over the black hills, through the fortified areas of neighbors who thirsted for his blood, the father had carried this child in the hope of having her eyesight saved.

The doctor, moved by the pitiful whimperings of the little girl rolled up his sleeves, got to work and kept at it until, a little later, he was convinced both eyes were on the mend.

Gordon Sinclair

HONOR CLAIM

When the father started for home, he stole and rode away on the doctor's horse. Yet up here honor is all important!

The peril comes from the slightest attempt to enter the zenana, the where else on earth is the purdah system of veiling the women and keeping them under lock and key so strict as in these remote hills.

Practically all tribal women, because of terrible neglect, suffer from what we call "women's complaints" sooner or later. The business of locking the female away in dusty dungeons also brings on appalling scourges of tuberculosis yet if any doctor, acting entirely without pay, were to examine a woman's chest, he'd be killed in a week.

As for attempting to cure more intimate diseases he dare not even ask symptoms. The women simply come in, with armed males flanking them and looking for trouble, and hope that the doctor will guess right.

Today there was a jirga, or tribal pow-wow, on in the village and gaunt warriors from distant hills rode to town on many camels, parked their rifles in check rooms because jirgas must be held in peace, then got down to the business of trying to wheedle more protection money out of the British. It sounded very much like the annual convention of the Amalgamated Racketeers of the Universe.

DOCTORS READY

Jirga day is always a busy time in the hospital so the three doctors two Indian and one English, were ready with the instruments all sterilized.

First came a boy of eight, his hand blown to pieces. He had been out trudging his father's camels when he found a shiny metal ball which was good to roll about until it exploded. It was a home made hand grenade such as the killers out back like tossing into each others houses. The boy had scream in terror but was told by his father to shut up. When jirga time came along, several days old, he'd be taken to town where the doctor would make things right.

The doctor cut the arm off and infuriated the father by saying he would have to stay in hospital two or three days.

Here come six men all wounded. One has his lower jaw shot off and brings the piece of bone with him. He wants it put back in place and he's amazed when the doctor says he can't mend it.

Another has two shots in the abdomen. The holes leak a purplish fluid and swell bad. The doctor tells him he's going to die. He growls and staggers away again, if die he must hell die in his native hills. Boots on; not here to be a smelly mud hut.

One man, shot in the back, groans pitifully. The other stoics look on him with contempt. Then a man followed by two others carrying something bundled upon a bed comes in sheepishly. The thing on bed is his wife. The man wants medicine for her so the doctor gives him a bottle of medicine without daring to ask what is the matter with the woman. He says if the man wants he can leave his wife in the woman's wing only if she goes in shell have to be examined so of course she does not go in.

When babies come to these women they greet their arrival in solitude, and preferably in darkness. No one helps, not even the older women of the tribe. Occasionally a girl, facing motherhood for the first time, gets some advice from her own mother but no actual help. She is expected to sneak into the watch tower and have her baby alone; then get back to her work in the fields. That's why there is so much feminine trouble afterwards but here again she gets neither advice nor help until she collapses.

When anybody comes to this hospital, man, woman or child, they are invariably in the last stages before coming yet the cure of even in this awful dump which more resembles a down-at-the-heels horse stable than a hospital is sky high.

BURIED TOGETHER

It happens pretty often too that when a man has a leg or an arm cut off he carries the amputated member away with him carefully wrapped in rags. Wants to make sure it's properly buried with the rest of him where it belongs, he says.

Many a man comes in with his brothers to stand guard over his bed so that he won't be shot. When the brothers are hurried away by Pathan scouts who guard the hospital the victim always demands a room without windows with his bed facing the door. There are several of these rooms, more or less shot proof.

SHOT IN KNEE

Another boy, in the Bannu hospital, an old man with a stiff arm caused by a neglected bullet wound years before came in with his wounded son. The boy was a husky Pathan of 18 who'd been shot in the knee while tending his father's sheep. For four days and nights he'd been carried over the mountains toward salvation, but so weak had he grown from loss of blood after the first day that the father shot a sheep, skinned it and wrapped the splintered leg in the skin with the raw side toward the wound. When eventually he reached the hospital this sore was a hideous smelling mess, made worse by the sheepskin.

The doctor—T. L. Pennell—said there was no hope for the boy except by immediate amputation.

"None whatever?" the father demanded.

"No, I'm sorry I can guarantee nothing. The wound is serious, the loss of blood has already been terrific and I do not like the outlook."

BOY MUST DIE

"Then my boy must die," the father commanded. "If he dies now I can kill my enemy with a clear conscience before Allah for my enemy has killed my boy. If he dies from your operation I will have to kill you, and not my true enemy." The boy was taken away again but died on the way home to his people.

A good deal of the patients in this hospital come from Afghanistan, the border of which is 15 miles away, but some come all the way from Kabul, the capital, which takes two weeks of hard plugging on a camel. One case now in hospital, a man with a bad rupture, came from Kabul six weeks ago. Two men came together, father and son. From the hour the ailing father was dropped into his bed until now six weeks later, the son has not left his bedside. He has not once stepped out of the room, not even to meet the usual demands of nature, which is a little trying on the other patients.

HERTZOG SEES WAR COMING

OUDTSHOORN, South Africa, Sept. 4—Prime Minister J. B. M. Hertzog said today he believes the world is "beginning a long, and if we must judge from what has gone before, one of the bloodiest and crueliest periods of world unrest."

Addressing the United Party conference the prime minister continued:

"I am not going to let myself into this dispute (Italo-Ethiopia), but I feel it is not a thing we can regard as just another incident similar to those which have happened in the past. There is an ever spirit abroad in the world today. That spirit is not confined to Europe alone, but it is rife in Asia as well."

Brotherhood To Be Unaltered

MONTREAL, Sept. 4—A motion to alter the form of organization of the Brotherhood of Railway Carmen of America into one large industrial union was rejected Tuesday by delegates to the convention now in progress and they resolved by an overwhelming majority to have the association retain its present structure.

As now constituted the brotherhood is a semi-industrial organization, including many separate trades but at the same time excluding others connected with the manufacture, maintenance and operation of rolling stock. The motion sought to merge these extraneous unions.

* * *

A gourmet is one who prefers quality to quantity in his food while a gourmand is one who looks more to quantity than quality.

Distinguished Britishers To Visit Edmonton

Accompanying the Right Hon. Sir Montague Barlow, P.C., a former Minister of Labor of Great Britain, who arrives in the city shortly, will be the charming Lady Barlow. Sir Montague will conduct the coal industry investigation in Alberta, as head of the Royal Commission appointed to inquire into the coal industry was charmed with Quebec as they arrived aboard the Canadian Pacific liner, Empress of Britain. She is keenly interested in Alberta.

Teacher Finds Her Class Is Her Mirror

Probably at no time in the history of the province have the teachers of Alberta schools prepared to resume their duties all terms with as much interest and concentration as they do this September. The prospect of a new course, which is being tentatively tried out this year, offers an interesting and experimental ground for forward thinking teachers.

Especially will teachers going to their schools for the first time, find the work absorbing, in spite of the difficulties of adjustment to a new field and often to a new environment. In the following article, a young teacher who has completed her first few years of teaching, looks back and offers out some very good suggestions.

A teacher's class is her best mirror for it reflects her actions and attitudes more clearly and more painfully than the best glass that money can buy.

Don't go stamping around, cussing and discussing your class. Don't ask them what ails them. Ask yourself, "What ails me?" When you see a yawn singled off by itself, tell that child to go to bed earlier. When, however, that yawn becomes general, send yourself to bed earlier. It is you that are causing it by being boring and maybe (yes, it is possible), punctuating the occasional sentence with a yawn.

If your class seems to be getting nowhere, it is because you are taking them there, by being tired or unprepared. When your class becomes nervous and irritable don't scold them but step and take stock of yourself. You will soon see that you are crowding more into their heads than can get in. So bury your course of study for a day or two and bring your nervous self down to earth. Pick up a story and read to them. Soothe those nerves so unnecessarily put on edge.

Don't scold when pupils come into school lifeless after spending recess, huddled in groups, and teeth chattering, while you stayed in a stuffy room to work. Get out there and play! Get those wrinkles and frowns of worry off your face and DARE to be a child again. Your class will seem revivified as they re-enter the open-windowed room. They will have smiles on their faces and attack their work with verve and animation. Why? Because you are smiling and going at your work with new enthusiasm and vigor. Also you have allowed your class that you are human and are shown by their faces that they, too, are human and want to be treated that way.

When your day has been happily successful and the farewells have been cheerful rather than relieved sighs, look at your mirror, the class, and say to yourself with jolly good health: "I've had a good day today."

To you goes the credit or the blame as reflected by your mirror—the face in your class.—H.M.

Wring Out, Ye Stylish Belles

Wash Dresses Offer Entire Family Chance For Smart Chic

THE entire family revels in washable chic this summer. The colors are gay and white and the flowers at the waistline are poppies. Pleated ruffling edges the hem and collar. Narrow red grosgrain ribbon tops the skirt ruffle.

In the centre, the youthful mother wears a seersucker frock printed in a wallpaper design with pink and blue posies on a white background. The dress has a pointed bodice and a wide fichu collar. Narrow blue grosgrain ribbon trims the collar, shirt and bodice.

The six-year-old child at the right of the sketch is all dolled up in a party frock of pale green matelasse organdy. She takes great pride in the long skirt and the quaint little yoke of white organdie trimmed with lace. A wide, wide sash of the organdie is tied at the high waistline into a huge butterfly bow at the back.

—GLADYS PARKER.

High School Pupils Win Exam Awards

The September meeting of the Fort Edmonton Chapter I.O.D.E. was held in the Macdonald hotel on Tuesday, with the regent, Mrs. Marshall presiding. As this was the first meeting since the summer recess, much business was given attention. It was voted to give $50.00 to the Stewart Endowment Fund. A further donation of $25.00 was voted to the child welfare work. To help pay a nurse for a returned soldier the sum of $10.00 was voted.

Each year this chapter offers cash awards to pupils in the city high schools who capture the first two places in the departmental examinations in History II, History III, and Literature III. This year, the educational secretary, Mrs. T. J. Johnston brought in a particularly gratifying report. As no fewer than six pupils had made 100% in History II it was decided to give each one a prize. The following students have won these awards:

1, Katie Hiasko Inouye, 10725 86 ave., Strathcona high school. 2, Elizabeth Mary Sands, 10717 110 st., Victoria high school. 3, Derek Reginald Perkins, 12005 91 st., Eastwood high school. 4, Allen Edward Welsh, 12020 81 st., Eastwood high school. 5, Jack Rednunskey, 9537 103 ave., Victoria high school.

HISTORY III

1, Emily Frances Broder, 9549 107 ave., Victoria high school. 2, Leonard Jerome Loveseth, 12001 65 st., Eastwood high school.

LITERATURE III

1, Edith Alice Fleming, 9819 92 ave., Strathcona high school. 2, Robert Edward Bell, 8312 Jasper ave., Eastwood high school. 3, Leonard Jerome Loveseth, 12001 65 st., Eastwood high school.

We congratulate these students, their parents and teachers.

LADIES OF ST. ANNE ELECT OFFICERS

The annual meeting of the Ladies of St. Anne at St. Edmunds church, Calder, was held recently, when the election of officers took place. Rev Father Woodhouse presided. On the retirement of the president, Mde. A. Leguerrier, on account of ill health, Mde. D. Bonin was acclaimed to that office. Mrs. M. McMillan, was elected vice president, Mde. A. St. Jean, secretary and Mde. M. LeClaire treasurer. Mde. Bonin expressed appreciation for her election.

The annual report indicated that the past year had been very successful. Tentative plans were made for the coming season. The retiring president received a vote of thanks for her worthy efforts in the last year.

RIMBEY NOTES

RIMBEY, Sept. 4.—Mr. Norman McKenzie arrived in Rimbey on Monday, to spend several weeks visiting his mother, Mrs. A. H. McKenzie, and other relatives in the district. Mr. McKenzie, who has served several years with the Canadian navy, is at present in the employ of the Canadian National Steamship Co., running on the Inter-Colonial lines between Canada, Australia and New Zealand. His last visit to Rimbey was in 1931.

Mrs. J. Beatty entertained at bridge on Monday evening in honor of her guests, Mrs. C. Compton and Mrs. H. Allen of Raymond. The visitors plan to continue their holiday at Wetaskiwin and Edmonton before returning to Raymond.

LOUGHEED NOTES

LOUGHEED, Alta., Sept. 4.—Members of the Norwegian Ladies' Aid were entertained Friday at the home of Mrs. B. Lonness, when Mrs. Tom Lien presided.

The Women's Missionary Society of the United church held the August meeting at the home of Mrs. John Inglis in the Grouard district Wednesday. Mrs. A. B. Grieve presided, and arrangements were made for holding a sale of home cooking in the Red and White store Saturday, Sept. 14. Mrs. Angus Fraser Powell will entertain the members Wednesday, Sept. 25.

Mr. W. T. Lucas, M.P., has been forced to cancel his speaking engagements during the past week owing to an infected condition of the throat.

The local school re-opened Sept. 3 with the following teachers in charge: Mr. George Ferguson, principal, Miss M. Vorhees, Miss J. Wilson and Miss L. Strachan.

ALBERTA AVE. HAS HOLIDAY TOURNAMENTS

Alberta Avenue Bowling Club held a very successful tournament on Saturday afternoon. Seventeen rinks competed in the finals of winning rinks being.

First: Mr. H. Smith, Mrs. Gregor, Mrs. H. Butler, Mr. J. McGregor.

Second: Mr. Ferguson, Mrs. Gillespie, Mr. Hay, Mrs. Bird.

Third: Mr. A. Bennett, Mrs. Stevenson, Mrs. Lee, Mrs. Potter.

4th Labor Day the club held an all-day tournament, prizes being won as follows:

First: Mrs. Stevenson, Mrs. De Vall, Mrs. Wasmuth, Mrs. Brodie.

Second: Mrs. K. Orr, Mrs. Green, Mrs. Miller, Mrs. Bromer.

Third: Mr. E. Wood, Mrs. Holloway, Mrs. Sayers, Mrs. Brown.

Fourth: Mr. T. Owen, Mrs. Christie, Mrs. G. Campbell, Miss A. Symington.

PRESIDENT HAS TO SWIM LAKE FOR PANTHERS

Members of the Jasper Park Panther Club entertained friends and guests at one of the regular panther roasts recently. The party, numbering about 40, dressed in old clothes and high boots, hiked to one of the beauty spots of the park. On the shores of Lake Meer, nestling between majestic mountain peaks, a suitable site was chosen and the entire party gathered wood for the huge bonfire. As is customary on all occasions of this kind, the president swam across the lake.

The Panther Club is unique in many respects as it boasts members from the shores of the Atlantic Ocean to the shores of the Pacific. The members of the club are principally staff employees from the lodge, many of whom are attending the winter months, eastern universities. The club was organized for the first time this summer and it will be perpetuated each year by certain members, returning to take charge of the affairs and carrying on the good work of the organization. Guests of the lodge and from the town of Jasper are invited and join in the fun. The president, Harry Griffiths, and secretary, Wally Markham.

Among those who enjoyed the affair were Harry Griffiths, Montreal; Wally Markham, Montreal; Walter Aslin, Montreal; Hugh McKinnon, Ottawa; Donald Brunton, Ottawa; Lev Barlowe, Calgary; Edward Dunlop, Toronto; Timothy Tucker, Toronto; Tony McGillivery, Edmonton; Donald Thom, Edmonton; Frank, Deagle, Winnipeg; Mac Robertson, Ottawa; Norman Burnell, Toronto; Jack Dohan, Swift Current; Kel Large, Vancouver; Bill Tesker, Sarnia; Phil Stickland, Saskatoon; Garvin Young, Port Arthur; Ken Bell, London; George Gull, Ottawa; Bessie MacLachlan, Jasper; Betty Colvin, Edmonton; Betty Whitsade, Toronto; Isabel Campbell, Vancouver; Ethel Challies, Montreal; Jean Carthew, Jasper; Amy Smith, Toronto; Margaret Allan, Toronto; Betty Shanahan, Toronto; Mollie Routledge, Jasper; Barbara McKinn, Frederiction; Dorothy Dynes, Edmonton; and Brenda Markham, Montreal.

the social round . . . .

WEE HUGHIE

He's gone to school, wee Hughie,
An' him not four.
Sure I saw the fright was in him
When he left the door.

But he took a hand o' Denny,
An' a hand o' Dan.
Wi' Joe's owld coat upon him—
Och, the poor wee man!

He cut the quarest figure,
Mere scout no thin' thin.
An' trottin' right an' steady
Wi' his toes turned in.

I watched him to the corner
O' the big turf stack,
An' the more his feet went forrit,
Still his head turned back.

He was lookin', would I call him—
Och, my heart was woe—
Sure it's but I miss without him,
But he be to go.

I followed to the turnin'
When they passed it by.
God help him, he was crypin',
And, maybe, so was I.

—Elizabeth Shane, in "By Dog and Sea in Donegal."

A few days after this is published school will open for the fall term. What a great event it will be for the small boy or girl, who has been looking forward to it for some time, and telling everyone, "I'm going to school soon." May there be no disillusionment for the child as each opening of school returns. In the years that lie ahead, may he just as joyfully start out as he will on this his first day.

In his home there are varied feelings. Some mothers will feel sad to see babyhood left behind, and her child step out into a wider world, while in others sometimes it's a relief to know that someone else is to be in control. However, the mother has a great responsibility in this important event, as to its success or failure. Children are exceptionable little creatures and will neglect both food and rest for a few minutes more play. So, perhaps, the first rule is from thirteen to fourteen hours sleep each night, with a regular bedtime hour. The radio in many homes is a disturbing feature, and children sometimes cannot get to sleep while it is turned on. If the child can be persuaded to lie down for fifteen minutes at the noon hour or when he returns from school, it will be much the better. Many children who have been accustomed to an afternoon nap will miss it at first. So much for rest; now for the food.

If the child has not a regular rising hour, the chances are that, if he oversleeps, he will hurry through breakfast in order not to be late for school. Some children cannot hurry, so the wise mother must be prepared. During the school age of a family the consensus of opinions seems to be that the heavy meal should be eaten in the middle of the day, with a light meal in the evening. If the child is a light eater it may be wise to give him an apple to eat at recess. Don't let him get the habit of buying sweets and eating them between meals. The time for sweets is after a meal.

Then, again, many children want "a piece" when they come in from school. If this is given in moderation and the child goes out to play till supper time, the chances are it will all be digested by that time. And so to you mothers is committed the care of the feeding and rest periods of these youngsters so that they may earn good reports and have the health to enjoy the earning of them. The school board through their doctor and nurses will co-operate in the highest degree.

Hon. Mr. Lyon.

His Honor the Lieutenant-Governor returned to Jasper Park Lodge today for the remainder of the Totem Pole tournament, after being in Edmonton Tuesday.

The Misses Wishert have returned from a holiday in Portland and Vancouver.

Mrs. Arthur McRae and Mr. Bruce McRae returned to the city Tuesday after spending a vacation in Vancouver, guests of Mr. Harold McRae.

CADOGAN, Alta., Sept. 4.—Sanfeed Paulson entertained a number of friends at his home on Wednesday evening, on the occasion of his twenty-first birthday. Cards and games were played. Jack Noonan presented to the host a pen and pencil set after supper. Those present were: Misses Mary and Bawn Noonan, Helen Noonan, Imilda Noonan, Kay Noonan, Ruth Fasbakken, Margaret Hall, Irene McNally, Nora McNally, Mary and Muriel Paulson, Mrs. Ed Noonan; Messrs Stewart Paulson, Dina Noonan, Jack Noonan, Charles West, Roy Larson, Roy Montney, Jim Murdoch, Pete Terry, Carol Lotzer, Stan Engle, Steve Hahn, Bob Harris, Ted Paulson.

In honor of Miss Bessie Eby, whose marriage takes place on Saturday, Mrs. Stanley Ross entertained at luncheon and bridge at the Corona hotel on Tuesday afternoon.

Colonel and Mrs. H. M. Newson are spending September at Banff and Radium Hot Springs.

Miss Grace Parmalee has returned after having spent the summer abroad.

Dr. and Mrs. Norman Allin have returned from a six weeks' motor trip to California.

Miss Eleanor Matthews and Miss Jean Elliott entertained at a supper on Saturday, September 3, at the home of Mrs. Elliott for Miss Bessie Eby, a September bride-elect.

Miss Jeanette Bedard has returned from Calgary, Banff and Lake Louise, where she was the guest her brother-in-law and sister, Mr. and Mrs. Lang Price.

SKANDINAVIAN LODGE PLANS AFFAIRS

With the idea of bringing about a better attendance and an increase in membership, the Skandinavian Sick Benefit Lodge No. 549, Skaina V.O. of A. has decided to change the day of meeting to the first Saturday of each month. This arrangement was made by popular vote following a recommendation presented by the entertainment committee at a recent meeting. Following the meeting non-members were welcomed and supper served. With musical programs and dances arranged for the coming season, it is planned to have an interesting series of meetings the next of which will be on Saturday.

SIMONE MADORE IS BRIDE OF ROBT. M'DONALD

Very lovely was the wedding Monday morning at eleven o'clock in St. Joseph's Cathedral at which Simone Madore, daughter of Mrs. J. C. Burger and the late Louis Madore, became the bride of Robert McDonald, son of Mrs. Mary McDonald and the late Robert M. McDonald. Rev. Father E. Tessier, uncle of the bride, performed the ceremony.

Given in marriage by her father, the bride was lovely in a gown of ivory satin, fashioned on long flowing lines with a high neckline and long, close fitting sleeves. Her net veil fell from a coronet braid of satin, and she carried yellow tea roses. Her attendant, Miss Mary Ducey, wore petal pink lace over satin with a matching turban. Joan and Joyce Burger were the little flower girls, frocked alike in pink taffeta with forget-me-nots in their hair, and carrying baskets of the same blossoms. Verdun McDonald was his brother's best man. Mr. Ramon Madore and Mr. Sidney McDonald were the ushers.

Mrs. R. T. Olsen played the wedding music on the organ, and Mrs. Harry Kinlock sang "All Joy Be Mine" during the signing of the register.

Following the ceremony a reception for fifty guests was held at the home of the bride's mother. Mrs. Burger wore royal crepe with touches of gold and a corsage of Talisman roses. Mrs. McDonald was in powder blue triple sheer with white accessories, and a shoulder knot of pink roses.

White lace and silver made the luncheon table, centred with a three tier wedding cake, very attractive. Mrs. Joseph Tessier, aunt of the bride, and Madam A. Royal presided during the first hour, followed by Mrs. George W. Strange and Mrs. H. Kinloch. Mrs. Gordon McKay and Mrs. R. Simmons cut the ices. Those serving were Mrs Bernie Brown, Mrs. M. McGregor, Miss Kathleen Prausa, Miss Dorothy Prausa and Miss Irene McGill.

Mr. and Mrs. McDonald later left by motor for Vancouver and Seattle. The bride travelled in navy crepe with sport coat and hat of the same note with navy accessories. They will reside in Edmonton.

POTATO CROQUETTES

Beat yolks of four eggs, add five cups mashed potatoes, mix well, then add two tablespoons butter, two teaspoons minced parsley, one teaspoon onion juice, four tablespoons cream, and pepper and salt to taste. Stir over fire until thoroughly heated, cool, form into cones, dip in beaten egg, roll in fine crumbs and fry in deep hot fat.

Weddings

WARDELL—LORD

A very pretty wedding took place in Central United church on Saturday evening, Aug. 31, when Edith, daughter of Mr. W. W. Lord of Tryon, P.E.I., was united in marriage to Herbert Arthur Wardell, son of Mr. and Mrs. G. Wardell, of Victoria, B.C., Rev. S. H. Irving officiating. The church was tastefully decorated for the occasion with flowers of rose and blue.

Given in marriage by her aunt, Miss Ethel Lord, the bride was charming in a floor-length gown of Marina blue transparent velvet, with touches of silver and matching accessories. She carried a bouquet of Talisman roses and maiden hair fern. She was attended by her sister, Mrs. J. G. Sterling of Calgary, who wore rose chiffon velvet, with hat and shoes to match. Her flowers were rose and cream carnations. The bridegroom was attended by Mr. Frank Waite, and the ushers were Mr. Elmer Willmore, and Mr. W. Dobson Lea.

During the signing of the register Miss Amy E. Lord sang "On Propose Me," accompanied by her sister, Mrs. H. H. Lea, of Jarvie, who also played the wedding music.

Following the ceremony a reception was held at the home of the Misses Lord, Miss Charlotte Lord receiving with the bridal party. Presiding over the tea-table were Mrs. Norman Williams and Mrs. A. MacInnis. Those assisting were Mrs. Alfred Pike and Miss Barbara McIndoe. Mr. J. G. Sterling proposed the toast to the bride, to which the bridegroom responded.

Mr. and Mrs. Wardell left on the midnight train for the coast, the bride travelling in a grey wool suit with blue accessories. On their return they will take up their residence in the west end.

Miss Bessie Eby was the guest of honor at a kitchen shower recently at the home of Mrs. L. Y. Cairns. Mrs. N. B. Eby and Mrs. M. P. Aitken presided at the tea table and Miss Mary Aitken assisted the hostess in serving.

Youthful

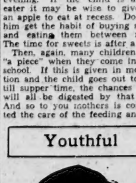

Black felt and yellow, orange and black cog feathers make this modified beret extremely smart and youthful.

Calendar

First Presbyterian church L.A. Third Auxiliary, meeting at the home of Mrs. Hamilton, 11314 94 street, Thursday, at three p.m.

Westward Ho Chapter, I.O.D.E., meeting Thursday at 2:30 at the home of Mrs. Bruce Flavin, 10127 119 street.

Knox W.A. meeting in the church Thursday at three p.m. Mrs. Gordon Gray, who has recently returned from an extended trip through Europe, will speak on conditions as she found them.

All Saints W.A. meeting in the parish hall Thursday at three p.m.

St. Marks W.A. meeting Thursday at 2:30 p.m. in the parish hall.

Good Taste

By Francine Markel

When vegetables are served in a side dish at hotels or in dining cars, should they be removed to the plate or eaten directly from the side dishes? RUTH.

Answer: The cream sauce or butter dressing has a provoking tendency to run away from the vegetables to which it belongs. For this reason vegetables are served in side dishes and should be eaten from the dish and not transferred to the dinner plate.

Miss Phyllis Belmont will promptly mail personal answers to questions from any readers inclosing with their questions a self-addressed, 3-cent stamped envelope.

- JASPER - JOTTINGS

BY FAY PARKER

JASPER, Sept. 4.— With most of the excitement of the week centering around the golf course at Jasper Park Lodge, nothing else but approach shots and brilliant putting seems worthy of discussion. That Alberta installs her Social Credit regime on Wednesday, causes but a flutter of interest in Jasper, for the Totem Pole trophy, one of the most unique golf trophies on the continent is the reward of consistent par golf. Players and those who are adept at "Spectator Golf" only, are getting all kinds of thrills this week.

The Band Sports Day was well attended, and particularly was the younger element getting their last full day of fun before schools begins again. Startling creations adorned the personnel of the band in place of usual natty uniforms, and created lots of fun during the afternoon. A splendid concert was rendered by the players, with numbers varying from snappy marches, through difficult classical music to the latest of popular strains. Refreshment booths dispersed a varied menu to the thirsty and the hungry, with hot dogs and hot corn big sellers throughout the day. A long list of races for all ages, and for boys and girls, men and women, created lots of fun. Excellent weather conditions prevailed during the holiday period and the good condition of the highway brought a number of motorists to the park from outside points.

Harry Meller caught a 13-pound "German Carp," recently in Lake Annette, but are hard to catch napping; plenty of feed makes them very wary of bait in any form.

Mrs. P. Dore of Baltimore, Md., has left for her eastern home after a summer of exploring in Jasper Park, and incidentally, she completed the necessary number of miles which entitles her to the much coveted 25,000 mile Trail Riders button. She finds Jasper much more exciting than Banff as she can get quite off the beaten trails in Jasper Park and really go adventuring.

Joe Barratt, of the Edmonton Y.M.C.A., and a party of eight are touring the Athabasca River, in the rarely visited Thornton Pass, which is near the headwaters of the Snaring River. The party is in charge of Jack Hargreaves. They expect to be away about nine days.

Jimmy Forsyth, who has been singing with the Gene Fogarty Orchestra at Jasper Park Lodge, will leave for England on the 10th with his brother Bert and Bill Thompson, of Kamloops. They will begin their third season with the Wembley Lions, famous ice hockey team. It was with this team that the Forsyth brothers toured Europe capitals last year. They have been spending the summer holidays at their home in Jasper. Jimmie has done considerable singing "over there," and is well and favorably known as the "Canadian Crooner."

Last Minute Tomato Recipes For Cook

By MARY E. DAGUE

Salvage those late tomatoes before frost and make some good old-fashioned green tomato ketchup and piccalilli.

Don't forget how good they are fried, either. Choose good sized tomatoes and cut them in slices about ¾ of an inch thick. Sprinkle each slice lightly with sugar, salt and pepper and dip in fine cracker crumbs. Dip in a large egg slightly beaten with a little cold water and roll again in crumbs. Fry in butter until brown, first on one side and then on the other.


Sister Mary

And then there's green tomato mince meat which many consider quite as good as regular mince meat. Anyway, it's not as rich and expensive to make.

Two good rules there are for green tomato mince meat. One uses suet and the other does not. The one with suet is richer, naturally, than the one without. The meatless mixture is like a highly spiced preserve. Nuts may be added to either recipe when the pies are baked.

One peck green tomatoes, 3 lemons, 2 cups seeded raisins, 1 cup currants, ½ pound citron, 1 cup chopped suet, 4 pounds light brown sugar, 1½ cups vinegar, 2 tablespoons powdered cinnamon, 1 tablespoon powdered cloves, 1 table-spoon allspice, 1 tablespoon salt.

Wash tomatoes and cut out stem ends and blemishes. Put through food chopper place in a large crock, sprinkling 1 cup salt through them. Let stand three hours. Drain over night through colander and discard juice. Squeeze juice from lemons and put rind through food chopper. Add juice, lemon rind, vinegar and suet to tomatoes in preserving kettle. Bring to the boiling point and cook fifteen minutes. Add sugar, raisins and spices and bring again to the boiling point. Simmer until thick and seal in hot sterilized jars.

When pies are baked chopped apple and nuts can be added as liked.

Four pounds green tomatoes, 4 pounds sugar, 2 pounds raisins, 4 lemons, 2 tablespoons cinnamon, 2 tablespoons cloves, 1 tablespoon salt.

Wash and slice tomatoes. Sprinkle with salt and let stand three hours. Drain over night and discard juice as in preceding recipe. Weigh tomatoes after draining. Put sugar, thinly sliced lemons and a little water into preserving kettle and cook until tomatoes are tender. Add raisins and spices and cook ten minutes longer. Seal in sterilized jars.

One peck green tomatoes, 3 sweet red peppers, 2 onions, ½ cup salt, 2 cups brown sugar, 1 quart vinegar, 2 tablespoons celery seed, 4 tablespoons mustard seed, ½ teaspoon pepper.

Wash tomatoes and put through food chopper. Sprinkle with salt and let stand two hours. Add onions peeled and put through the food chopper and let mixture drain through colander over night. Discard juice. In the morning add peppers seeded and chopped and remaining ingredients. Put in preserving kettle and bring to the boiling point. Boil fifteen minutes and put into hot sterilized jars. Seal and store in a dark cool place. One small head of cabbage may be chopped and added with the peppers.

Tomorrow's Menu

BREAKFAST: Grapes, cereal, cream, fried green tomatoes, cinnamon toast, milk, coffee.

LUNCHEON: Green peppers stuffed with fish, rye bread, piccalilli, orange rice pudding, milk, tea.

DINNER: Veal stew with dumplings, spinach with hard boiled eggs, Chinese cabbage and tomato salad, grape juice Bavarian cream, milk, coffee.

Tips On How To Be Happy In Marriage

So many divorces are granted because of incompatibility of temper that it raises the question as to whether it would not take a lot of the hazards out of matrimony if men and women knew more of each other's tastes and habits and general characteristics before marriage.

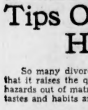

This sounds like a good tip. Since congeniality is the one most important thing in securing happiness in marriage, it would seem that the only safe bet would be to marry some one whom you had known all your life and with whose every quirk of temper and temperament you was perfectly familiar. Thus Arabella or Jimmy, with whom you made pies in kindergarten and fought with through high school, and whose ways you knew from A to Izzard would be first choice in a mate. Or you would have been warned in time and would never make the mistake of tying up with the raid Arabella or Jimmy.

Unfortunately, however, this plain and simple road to domestic bliss is filled with unexpected pitfalls.

Dorothy Dix

Mary Jane who lives on our block stands nakedly forth with all the angles of her disposition plainly visible, and visiting Juliet's idiosyncrasies are swathed in the pink chiffons of fancy in which we have draped her. We have nothing but contempt for Joe whom we know to be a lazy loafer, but there is something glamorous about the lineage of Percival who also belongs to the tribe of those who are born too tired to labor. So we marry Juliet or Percival and when we get our surprise package home and find out what we have got—well, it is just too bad.

Then there is the impossibility of men and women ever really knowing each other, no matter even if they have been brought up in the same house. The mysterious bar of sex precludes this. No man ever looks into a woman's mind and sees what makes the wheels go round, nor does any woman ever know what motivates a man.

The wisest man who ever lived does not know why a woman cries when she is glad or why she can find a consolation that never fails in going shopping or why she values words more than deeds and will believe that a man loves her if he tells her so even though he beats and starves her, but will doubt the affection of the husband who keeps silent about the state of his feelings, but who works himself to death to prove his devotion.

Nor do women know anything more about men. Wives grow gray-headed trying to puzzle out why their husbands prefer their shabby old clothes to new ones, why they don't like to talk at home, why their idea of a good time is to go to some place where they can dress like tramps, why they hate parties.

Another difficulty that those seeking rubber stamps of themselves would encounter would be piercing the camouflage with which youths and maidens disguise themselves in the courting season and which renders it almost impossible, even for a careful observer, to tell what they really are. Many a suitor who wins a girl by his lavish generosity makes a tight-fisted husband. Many a great lover turns into a human icebox after marriage. Many a man who swore to a girl that her little white hand should do naught after marriage but soothe his weary brow makes her take in washing to support him.

Many a girl who was so soft and sweet and gentle that butter wouldn't melt in her mouth is a virago and a nagger after marriage. Many a domestic girl comes out of the kitchen on her wedding day and never goes back into it again. Many a girl who burns incense at a man's feet before marriage tells him where to get off after marriage.

And so it goes. Men and women can never really get to know each other, and they must always guess at the characters of those they marry. And perhaps it is because marriage is the greatest gamble on earth that makes us all want to take a try at it.

DOROTHY DIX.

Flapper Fanny Says

A razor will raise 'er opinion of you.

Minute Make-Ups

By V. V.

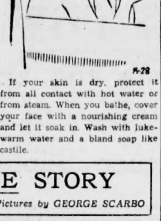
N-78

If your skin is dry, protect it from all contact with hot water or from steam. When you bathe, cover your face with a nourishing cream and let it soak in. Wash with luke-warm water and a bland soap like castile.

A BEDTIME STORY

Story by HAL. COCHRAN *Pictures by GEORGE SCARBO*

Poor Duncy. He was dancing fast. He shouted, "How long must this last? I know I'm just the victim of a crazy little prank.

"A tenderfoot you take me for. Please stop, because my legs are sore." And then, in 'bout a moment, to the ground the wee lad sank.

"Gee I don't mind if you pick on me. Some day I hops to get a chance to play a joke on you."

"Okay, young man," the cowboy said. "When that day comes, go right ahead. I've learned that you can take a joke, so I will take one, too."

Soon Dotty grabbed a length of rope and shouted, "Watch me, now. I hope that I can show you how to lasso something near at hand."

Then Scouty cried, "Here comes a steer. Now, wait until it gets real near. Then you can rope it, if you are really clever with your hand."

It wasn't very long until wee Dotty tried to show her skill. Just as the steer raced past she threw the rope with all her might.

What luck! She missed the small steer's head and roped one of the men instead. This made all of the Tinies roar, 'twas such a funny sight.

(Dancy discovers that broncos can buck in the next story.)

(READ THE STORY THEN COLOR THE PICTURE)

All of the Tinies laughed in glee, 'cause Duncy was a sight to see. Said Goldy, "Say, you danced real well. Why did you have to stop?

"The cowboy's cartridges were blanks. I'll bet he often pulls such pranks. What made me laugh the most of all was seeing you go flop."

Then Duncy got up to his feet. "I hope you all have had a treat at my expense," he shouted. "I was scared that I'd get shot."

"The cowboy's cartridges were blanks. I'll bet he often pulls such pranks. What made me laugh the most of all was seeing you go flop."

Then Duncy got up to his feet. "I hope you all have had a treat at my expense," he shouted. "I was scared that I'd get shot."

This made the cowboy laugh. "Ho, ho!" Said he. "Why, lad, you ought to know that I would never hurt you. You'll forgive me like as not."

"Of course I will," said Duncy.

Your Children -

By OLIVE ROBERTS BARTON

Mrs. A. said to Mrs. B: "I don't see how you make your Joan keep so clean after she is dressed for the evening. Sally is black in ten minutes."

Mrs. B. looked surprised. "I don't make her. She just does it. She knows she can get as dirty as she likes in her brown jumper when she's playing all day, but when she's bathed and puts on her dimity she seems to know that all the cowboy stuff is over. That is all there is to it."

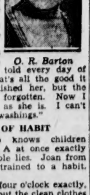
O. R. Barton

"But how does she 'seem' to know? Sally is told every day of her life, but that's all the good it does. I've punished her, but the next day it is forgotten. Now I just let her go as she is. I can't stand such big washings."

ALL MATTER OF HABIT

Anyone who knows children could tell Mrs. B. at once exactly where the trouble lies. Joan from babyhood was trained to a habit. Sally wasn't.

Every day at four o'clock exactly, her mother got out the clean clothes and ran the water in the bathtub. Very possibly Joan was told that she mustn't spoil her dress by romping with Rover or crawling under the fence; that was all for mornings and afternoons. Daddies, when they came home, liked to see their little girls all spick and span.

If this sounds copy-bookish, it is exactly that. Every line a model for writers into a child's life has its perfect pattern at the top of the page.

OBJECTIONS, OF COURSE

Joan, very likely, didn't lisp, "Yes, mother, I understand. I shall stay lovely and beautiful and clean just like a little flower, and be, oh, such a good little girl." Mercy on us, no! Very likely she flounced and cried and stamped sometimes and shouted, "I don't want to get dressed! I don't want to look nice and I hate to be clean!"

The matter worth note is the difference to date between Mrs. A's Sally and Mrs. B's Joan. One thought a miracle must have aided her neighbor. The neighbor herself was almost at a loss to explain her recipe. But it boiled down to one rule.

BASIS OF TRAINING

Habit is set by repetition, by watching the clock and by making specific things second nature in a child's life so they become automatic. In spite of protests and many, many infractions, gradually the habit begins to jell, and there it is.

There is a certain virtue in children learning how to take care of clothes and pride in personal appearance, but the illustration is lets to show how two small girls look in the evening than to explain how habit is fixed. Daily routine, or regular custom, leaves a design for living.

Americans consume approximately 4,000,000,000 bottles of soft drinks annually.

Hints On Make-Up

By GLADYS GLAD

Back in the cavalier period of history it was believed by gullible males that women didn't rouge their cheeks. In those days, you see, rouge was not a well-known cosmetic. But the girls had their own way of tinting their cheeks, and the little trick they practiced to obtain attractive cheek coloring was to dip a bit of red silk in wine, and then rub it on their cheeks. They did attain a fair semblance of natural coloring, but that practice could hardly have been beneficial to the skin.

Bette Davis, film player, is almost a magician insofar as makeup is concerned, and she claims that our modern methods of rouging are far superior to those employed in that quaint period. I'm sure she is correct. For no good brand of rouge today really will harm the complexion, if the skin is properly prepared for its reception and thoroughly cleansed after its use. However, Bette says that it is a good idea, just the same, to apply a basic coating of powder to the skin before applying dry rouge.

Of course, the chief reason why it is wise to apply a basic coating of powder first, then the rouge, and then a final dusting of powder, is because this process makes the finished work appear like nature's own handiwork. The natural coloring in the cheeks, you know, is the blood showing through a translucent layer of skin. And final dusting of powder gives the rouged cheeks this same natural appearance.

ANOTHER ADVANTAGE

There is another advantage, too, in rouging in this manner. If you apply the rouge directly to your skin, the color may gather in the pores. Then, when this color comes into contact with the natural oil of the skin, it will become darker looking and will give the cheeks a blotchy, unsmooth appearance. A basic coating of powder will prevent the rouge from sinking deep into the pores, and will eliminate the possibility of any such blotchiness.

You always must be sure to cleanse the pores of any accumulated color after using rouge, however. The best plan is first to use a good liquefying cleansing cream, then to scrub the skin thoroughly with a bland soap and tepid water, using a coarse wash-cloth, and, as the final step, a good, mild astringent should be applied in order to close the pores and tone up the skin.


BETTE DAVIS

Sonnysayings

By Fanny Y. Cory


Muvver thinks this is a Pergen cat—but I guess it's just a tom-cat, like as not.

What's What

Question—My husband took his vacation in July this year, we've been at home all this month. As many of our friends will return after September 2, we'd like to entertain them the following Sunday with an outdoor supper. We live in suburban land and have a large porch and side yard. What would you suggest for refreshments and entertainment? MRS. A.

Answer—Your Sunday evening supper may be arranged on the lawn or veranda. Refreshments follow the old Sunday night tradition of cold meat, hot biscuits, cole slaw, Saratoga chips, sweet pickles and fruit—at this season, peaches, huckleberries or melons. Choice of tea or coffee is offered, either hot or iced. Many hostesses use their bridge tables and bridge sets, linen covers and napkins, for the al fresco supper on Sunday evening, with meat and potato chips on the plates before the guests are called. Fruit, condiments, pickles (in unlabeled receptacles) and packets of cigarettes are on the centre of each table. Tea or coffee, hot rolls or biscuits are passed afterward. When the tables have been cleared, all the guests may play bridge or other games, or the evening may conclude with an impromptu musicale.

Thomas—Write a business letter asking permission to produce the selected play and stating the number of performances in prospect. Inquiry should be made regarding the royalty fee, if any, and number of copies required.

What New York Is Wearing

By Helen Williams

The jacket dress with youthful "boy" collar, patterned for today, is smartly becoming to both slender and more mature figures.

In shantung-linen in smart bright green with white, that may be worn quite late in the summer, made the first model.

Tub silks and both firm and sheer cotton cloths could also be used for this model.

Style No. 2653 is designed for sizes 14, 16, 18 years, 36, 38, 40 and 42-inches bust. Size 36 requires 5⅝ yards of 36-inch material with ⅝ yard of 36-inch contrasting for long sleeve dress and jacket.

Be sure to write plainly your NAME ADDRESS, STYLE NUMBER and SIZE wanted.

Our LATEST FASHION BOOK will be sent upon receipt of FIFTEEN cents in coins. Address all mail orders to Pattern Department, Edmonton Bulletin.

Patterns will be delivered upon receipt of FIFTEEN cents (15c) in coins, carefully wrapped, or stamps.

Subscribers must allow 14 days for delivery.

Ape-Man Scares Yorkton

WIVES A-BED ARE VICTIMS OF PROWLER

Nocturnal Intruder Runs On All-Fours But Wears Fedora

YORKTON, Sask., Sept. 4.—An elusive "apeman," the terror of Yorkton's housewives, was being sought by police here last night after a week-end of prowling about bedrooms, crawling on all fours, leaping fences with the greatest of ease and being shot at by the irate men-folks.

It all started early Sunday. And it's been going on ever since. Mrs. Fred Painter awoke to find a man approaching her bed. To put it mildly, Mrs. Painter was frightened.

But as she dug her husband in the ribs and gasped, the nocturnal intruder fled.

HEAD PRODDED

Next was Mrs. Nick Morozoff, who had her head prodded as she lay asleep. At her scream, the man made off. His next call was at the bedside of Mrs. Bert Allen, who had her hair pulled. Again the man fled but returned shortly, to be chased by Bob Rogerson, Mrs. Allen's father.

RUNS ALL-FOURS

Rogerson, later, told of chasing the mysterious intruder across a potato patch. He saw it, he said, drop on all fours and run like a monkey. Coming to a fence, the "apeman" leaped over it without difficulty and escaped.

WEARS FEDORA

The home of Cecil Rogers then was visited by the prowler. Armed with a revolver Bill Barrett, Rogers' neighbor, chased the shadow and got close enough to describe him as being five feet eight inches in height, wearing a dark suit and a grey fedora hat.

Boy Riding Bike Killed By Bullet

WILMINGTON, Del., Sept. 4.—Eleven-year-old Earl Johnson, pedalling his bicycle on a newspaper delivery route, fell dead with a bullet in his heart.

Police said Claude Cain, 15, accidentally discharged a rifle he carried as he walked along the street near the other boy.

Hollywood Gossip

INTIMATE GLIMPSES AND INSIDE STUFF ON THE MOVIE COLONY

By DAN THOMAS

TODAY'S lesson is designed to disprove an old saw taught every grammar school youngster; namely, "Seeing is believing."

Take for example your favorite motion picture. Whatever it was, don't believe everything you saw in it. Movies are too apt to show things that aren't.

For instance, when "Old Man Rhythm" comes out you'll see Buddy Rogers and Barabara Kent sitting in a train compartment watching the passing scenery. Actually all they saw during the filming of that scene, made in a portion of a railroad coach on a studio stage, was scenery flashed on a small movie screen from a nearby projection machine.

In "Stolen Harmony" you saw George Raft heroically wreck a gangster's car by driving it right smack into a fire hydrant. That is, you thought you did. The fellow at the wheel really was a stuntman. George took his place in the car AFTER the crash—then climbed out and ran toward the police station.

Don't waste any sympathy on the puffing cornetist you saw in "G Men," either. He really wasn't tooting his horn at all. The music already had been recorded when that scene was shot.

And that terrific storm that rages in "China Seas." Don't get alarmed over the way Wally Beery is risking his life. The scene was shot in a tank on the M-G-M back lot, the "waves" dashing over the ship being a few tons of water dumped from huge containers.

Possibly you admired Conrad Nagel's sleek hair in his recent films. If so, you'll probably be disappointed to learn that he was wearing a wig.

And Ann Harding's curls in "Peter Ibbetson"—don't let them fool you, either. Ann didn't go to the hairdresser and have her own blond tresses curled. No, she got some false curls and pinned them on the back of her head.

GRAVE UNITES KIDDIE CHUMS

TORONTO, Sept. 4.—Inseparable in life, two little six-year-old chums were united Tuesday in death in St. John's Norway cemetery. The body of Ray Waddington was lowered into the grave of six-year-old Eric Logan, his chum, killed four months ago when a truck backed over him.

Eric's death had made Ray sad and quiet. Last Saturday he had a fate similar to that of his playmate. Parents of the children decided they should be united again and Eric's little grave was opened.

More than 21,000 of a total of 22,459 homes in Bournemouth, Eng., have radios.

Listen Inn

NBC
(National Broadcasting Company)
KOA Denver, 830 k.c.; KFI, Los Angeles, 640 k.c.

Time: P.M., Mountain Standard

WEDNESDAY, SEPT. 4
6.00—John Charles Thomas
6.45—Education in the News
7.00—The Venutians
7.30—Stones of History.
8.15—Tony and Gus.
8.30—The House of Glass
9.00—Shandor
9.08—Ranny Weeks' Orch.
9.15—Victor Young, Guest Stars.
9.30—Artie Simmonds' Orch.
10.00—Leonard Keller's Orch.
10.30—The Wandering Minstrel
11.00—John Teel
11.15—Tom Gerun's Orch.

THURSDAY, SEPT. 5
6.00—Capt. Henry's Showboat
7.00—Paul Whiteman, Ramona
8.15—Tony and Gus
9.00—Ben Pollack's Orch.
9.15—Victor Young, Guest Stars
9.30—Leonard Keller's Orch.
10.15—Glen Lee's Orch.
10.30—Artie Simmonds' Orch.
11.00—Henry King's Orch.
11.30—Tom Gerun's Orch.

CBS
(Columbia Broadcasting System)
KSL, Salt Lake, 1130 k.c.; WCCO, Minneapolis, 810 k.c.

WEDNESDAY, SEPT. 4
6.30—Mark Warnow
7.00—Burns and Allen
7.30—The March of Time.
8.00—Ted Fio Rito's Orch.
9.00—Raymond Paige's Orch.
9.15—Frankie Masters' Orch.
9.30—Buddy Rogers' Orch.
10.00—Don Cossack Orch.
10.45—Seymour Simon's Orch.
11.00—Jay Kalicki's Orch.
11.30—Orville Knapp's Orch.

THURSDAY, SEPT. 5
6.30—Marty May-time
7.00—Horace Heidt's Orch.
7.30—The March of Time
8.45—Louis Prima's Orch.
9.00—Frankie Masters' Orch.
9.45—Ted Fio Rito's Orch.
10.00—Al Lein's Orch.
10.30—Seymour Simon's Orch.
11.30—Orville Knapp's Orch.

CJCA
CRC (Canadian Radio Commission)
Edmonton, 770 Kilocycles
Operated by Taylor & Pearson

WEDNESDAY, SEPT. 4
6.00—Melody Mart. CRC
6.45—Echoes of Melody Lane
8.15—Radio Parade, THESAURUS
8.45—Dance Hour, THESAURUS
9.15—Melodious Melodies
9.30—Banff Springs Orch., CRC
9.45—Marion Davies, Planut, CRC
10.00—Musical Magician, THESAURUS
10.45—Concert Hall, THESAURUS

THURSDAY, SEPT. 5
6.00—No Mournful Numbers, CRC
7.00—Up to Date Music, CRC
7.30—Anything Goes, CRC
8.15—Organ Reveries, THESAURUS
8.45—Radio Night Club, THESAURUS
9.15—Melodious Melodies
9.30—Lake Louise Mart Kenny, CRC
10.00—Musical Magician, THESAURUS
10.15—The Crooners

CFRN
Edmonton, 1260 Kilocycles

WEDNESDAY, SEPT. 4
P.M.
4.15—Bright Lights of Broadway
4.45—Airbreaks
5.00—Smiling Through
5.15—Dinner Music
6.10—Queens of Jackson Bouvette.
7.30—Camrose on the Air
8.30—Jasper Lodge Orch., CRC

THURSDAY, SEPT. 5
A.M.
7.30—Time n' Tunes
9.30—Request Time
10.30—Bert Battle, Toronto
11.00—Melodies Out of the Sky
12.00—Meridian Melodies
P.M.
2.00—Salon Interlude
3.00—A Woman's World
4.00—What We Hear in Music
4.15—Radio Movie Club
4.45—Airbreaks
5.00—Smiling Through
5.15—Queens of Jackson Bouvette
7.35—Variety Program
7.45—Camrose on the Air
8.30—Windsor Hotel Orch., CRC
8.45—Across the Border, Dance Prog

LONDON RIPS TIME'S PAGE

LONDON, Sept. 4.—The News-Chronicle said today the United States magazine "Time" has been censored for the second week in succession, a page understood to refer to a visit by the Prince of Wales to the Riviera being torn out of all copies sold in Great Britain. One page of the Aug. 19 issue of the magazine, bearing a reference to the Duke and Duchess of Kent, was torn out by a wholesale newsdealer before it was delivered to London newstands.

An electric furnace in which the molten metal is controlled by merely touching a series of electric buttons, is the newest mechanism for refining gold.

Russ Gold Ore Movement Heavy

SEATTLE, Sept. 4.—Continuing the heavy movement of gold ore from Russia to the Tacoma smelter, which was approximately $6,000,000 in the past year, two more ships will arrive this week-end. The Norwegian motorship Brommoy and the British steamship Anglo-Peruvian will bring a total of 16,000 tons valued at $1,000,000 the General Steamship Corporation said Tuesday.

At least six more ships will bring ore before the end of December. Value of these cargoes will run about the same, making a total of about $10,000,000 since the movement started.

Anglicans Meet

CALGARY, Sept. 4.—Leaders of the Church of England will meet in annual session here Sept. 13 to 21. The house of bishops and the executive boards, along with Anglican laity members will discuss the work of the church in Canada.

BASIC DIVIDEND HAS TRANSIENTS FLOCKING HERE

CALGARY, Sept. 4.—Many men are coming into Alberta from British Columbia with the expressed intention of establishing residence qualifications in the hope of participating in the proposed dividend distribution plan of the new Social Credit government, Alderman R. H. Weir told a meeting of the city council last night.

The alderman said he had talked to some of the men, who had come to his home begging a meal, and they had told him they hope to obtain dividend payments.

He urged that persons arriving in Calgary after Aug. 31 be not granted relief. No action was taken on his motion.

All U.S. Service Aid For Florida

HYDE PARK, N.Y., Sept. 4.—President Roosevelt last night ordered the army, navy and Red Cross to render all possible aid in the Florida hurricane area and asked Governor Sholtz if any additional federal assistance was needed. He kept in close touch with the situation at his upstate home here.

The planet Jupiter has nine moons, four of which are so large that they have been seen with the naked eye. Exceptional eyesight is necessary for such a feat, however.

Wind Walloper Whips Waves At Wildwood

Propeller Powers Prospector's Punt

WILDWOOD, Sept. 4.—A cunning craft captained by Cliff Condin is causing curious comment here, and tourists traveling through and lamping the launch lunging along the lake are wondering if Alberta hasn't got an ogopogo at last.

As the squat scow skips and scuds across Chip lake, it sounds like a plane and looks lie a coffin careening across whitecaps, but it's just a cunning contrivance perfected by a prospector, powered with a plane engine, and sold by the sourdough to Mr. Condin to use on the lake, where it is ideal for weeds and shallow water.

The prospector is said to have been using the boat on the Athabaska river, where it was a decided success as far as navigation conditions went, though no one has yet claimed for the curious craft that it took the bit between its teeth, dived to the bottom of the river and came up with two-bits worth of gold caught in the carburetor.

Shaped like a flat box, about 30 feet long and 10 feet wide, the engine and the propeller are mounted aft—that's the rear portion of the ship. It gets up a speed of about 15 miles an hour. It will float in a heavy dew and simpl. rides roughshod over the big weed beds which are such a nuisance to boats with regular under water propellers.

It's a new departure for these parts, and is attracting a good deal of interest in local maritime circles.

New Slave Lake Road Route Is Being Explored

Following up the announcement made two months ago by the Reid government that the highway running south from Slave Lake would be re-located, a survey party left here over the week-end to survey the probable new location.

The work, as announced by the government at the time, will cost about $100,000 and the section of highway under consideration is about 30 miles in length. Latest reports from the north indicate that about 10 miles of highway is under one foot of water and scows and other floating transports have carried traffic during the summer.

The engineers' report on the re-location will not be available for several weeks.

Brainerd, Editor Of McClure's, Dies

WINTHROP, Me., Sept. 4.—Clinton T. Brainerd, 70, of New York City, president of the McClure Syndicate, died at his summer home here Tuesday. A former editor of the Washington Herald and president of its publishing company from 1915 to 1919, Brainerd had been president of the McClure Syndicate since 1911. He was a native of Denver.

ANGLICAN SAYS POPE WIELDING PEACE POWER

TORONTO, Sept. 4.—Canon F. G. Scott of Quebec, famous Anglican war-time padre, said here Tuesday it would be a "wonderful gesture in the cause of righteousness and Jesus Christ," if the Pope told Premier Mussolini that Italy would be interdicted if there was any other than a peaceful settlement of the rival claims of Italy and Ethiopia.

"Not in the whole course of history for the last 2,000 years has the papacy had such an opportunity of standing for the principles for which Christ died," said Canon Scott.

"The heart of the whole world would go out to the Patriarch of Rome, if facing difficulties and dangers, he now in this world crisis, stands firmly for human compassion and the love of God for the coming of whose kingdom he prays daily."

OPENING NORMAL SCHOOL DELAYED

Acting on the advice of Dr. R. B. Jenkins, city health officer, provincial department of education officials announced Wednesday that re-opening of the Edmonton Normal school, originally scheduled for Wednesday, has been postponed until Sept. 16.

The action brings the Normal school in line with city schools, opening of which has been postponed until Sept. 16 as a precautionary measure against spread of infantile paralysis.

If conditions warrant in mid-September, a further postponement of the re-commencement of teachers' classes may be expected, officials stated.

Students who called at the Normal school building to register Wednesday morning were greeted with a proclamation announcing action of authorities in delaying opening of the institution.

About 150 students are expected to attend teacher's classes here.

Edmonton Bulletin

AN INDEPENDENT NEWSPAPER IN PUBLIC SERVICE

SECOND SECTION EDMONTON, ALBERTA—WEDNESDAY, SEPT. 4, 1935 69 PAGE NINE

Aberhart Cabinet Now In Office

CROWDS SEE SWEARING-IN OF CABINET

History Made As Ceremony Performed in Legislative Chamber

Swearing-in of the new Aberhart administration on Tuesday marked the first occasion in the history of the province that ministers, or governments, have been placed in their portfolios in public. On all previous occasions the ministers have been installed in the lieutenant-governor's office.

On Tuesday Premier William Aberhart and his ministers were sworn-in beneath the bright lights of the legislative chamber. Galleries were crowded and extra chairs had to be placed on the floor of the house. The event was more like the opening of the legislature than the taking over of a new government.

LIGHTED CHAMBER

The brightest lights of the chamber were lit and the occasion will stand out as unique in the history of Alberta.

It had been planned to have Premier Aberhart sworn in as president of the executive council in Lt. Gov. Walsh's office and the cabinet ministers sworn in the executive council office. However, when it was seen that large crowds were present to witness the ceremony, the locale was quickly switched to the main legislative chamber, with ample accommodation available.

Timed to start at 2:30 p.m. the ceremony was considerable later getting under way.

The main door of the assembly chamber was thrown open and cabinet members entered and sat in the treasury benches to the right of the speaker's throne, the seats they will occupy when the next legislature meets. Behind them sat reverend members of the Social Credit party elected in the general election of Aug. 22, including S. A. G. Barnes and D. B. Mattson.

Mrs. Walsh, wife of His Honor, Mrs. Aberhart and Dr. Victor Wright, Calgary, a close friend of Premier Aberhart, who has been rumored as his probable secretary were seated on the floor of the house, facing the speaker's throne.

PRESIDENT SWORN

Shortly after, His Honor entered the chamber, accompanied by Premier Aberhart.

His Honor then swore-in Premier Aberhart as president of the executive council and then followed in succession in taking the oaths, Hon. J. W. Hugill, K.C., attorney general; Hon. A. W. Fallow, minister of public works, railways and telephones; Premier Aberhart as minister of education; Hon. William A. Chant, minister of agriculture, trade and industry; Hon. Charles Cockroft, provincial treasurer and minister of municipal affairs; Hon. Ernest C. Manning, provincial secretary; Hon. C. C. Ross, minister of lands and mines and Hon. Dr. W. W. Cross, minister of health.

Hon. Mr. Hugill was gowned in his silk as a King's Counsel.

As Hon. Mr. Cockroft was sworn in, a spectator in the gallery most audibly remarked, "He's got his job cut out for him."

When the swearing in was over, Premier Aberhart turned toward his cabinet and said that as soon as greetings from friends were completed they would meet for a short discussion in the council chamber.

INFORMAL RECEPTION

Mr. and Mrs. Aberhart then held an informal reception, with many of the spectators in the galleries filing past and shaking hands.

The only member of the now defunct United Farmers of Alberta government and sole member of the last legislature at the ceremony, so far as could be seen from the press gallery, was George Hoadley, former member for Okotoks-High River and former minister of agriculture, health, trade and industry and telephones.

The veteran administrator, who had sat in the house since 1909 and who as J. T. Shaw, K.C., formerly Liberal leader, once described as "The man of many ministries," sat by stealth so he saw others sitting in the seats where he and his U.F.A. conferees had sat for so many years.

As the ceremonies were over, he handed to Hon. Mr. Fallow a budget of telephone passes for distribution to the new cabinet ministers. Also distributed to the new ministers immediately after the ceremony were their railway passes.

Each minister took three oaths, the oath of allegiance, the oath of office and the oath of a member of the executive council.

Below are the texts of the oaths.

TEXT OF OATHS

Oath of office:—

"I do solemnly and sincerely promise and swear that I will duly and faithfully and to the best of my skill and knowledge, execute the powers and trusts reposed in me as Minister of —— of the province of Alberta."

Oath of allegiance:—

"I do solemnly promise and swear that I will be faithful and bear true allegiance to His Majesty King George V as lawful sovereign of the United Kingdom of Great Britain and Ireland and of this Dominion of Canada, dependent on and belonging to the said Kingdom and that I will defend him to the utmost of my power against all traiterous conspiracies or attempts whatever which shall be made against his person, crown and dignity and that I will do my utmost endeavor to disclose and make known to His Majesty, his heirs and successors all treasons, all traiterous conspiracies and attempts which I shall know to be against him or any of them and all this do I swear without any equivocation, mental evasion or secret reservation. So help me God."

Oath of members of the executive council:

"You do solemnly promise and swear that you will serve His Majesty truly and faithfully in the place of his counsel in this His Majesty's Province of Alberta. You will keep close and secret all such matters as shall be treated, debated and resolved on in executive council, without publishing or disclosing same or any part thereof, by word, writing or any otherwise, to any person out of these same council but to such only as be of the council and yet if any matter so propounded, treated and debated in any such executive council shall touch any particular person sworn of the same council, upon any matter as shall in any wise concern his loyalty and fidelity to the King's Majesty, you will in no wise open the same to him, but keep it secret, as you would from any person until the King's Majesty's pleasure be known in that behalf.

"You will in all things to be moved, treated and debated in any such executive council faithfully, honestly and truly declare your mind and opinion to the honor and benefit of the King's Majesty and the good of his subjects without partiality, or exception of persons in no wise forebearing so to do from any manner of respect, favor, love, need, displeasure, or dread of any person or persons whatsoever. In general you will be vigilant, diligent and circumspect in all your doings touching the King's Majesty's affairs. All which matters and things you will faithfully observe and keep as a good councillor ought to do to the utmost of your power, will and discretion. So help you God."

Above are scenes attendant upon the swearing-in on Tuesday of the Aberhart Social Credit government at the legislative buildings. In the top picture is shown the cabinet, taken together for the first time after being sworn into office by His Honor Lt.-Gov. W. L. Walsh, as they stood on the steps of the legislative buildings. In the front row, left to right, are: Hon. J. W. Hugill, K.C., attorney-general; Hon. William Aberhart, premier of Alberta and Hon. Ernest C. Manning, provincial secretary. In the back row are: Hon. Charles Cockroft, provincial treasurer and minister of municipal affairs; Hon. W. A. Fallow, minister of public works, railways and telephones; Hon. William A. Chant, minister of agriculture, trade and industry; Hon. C. C. Ross, minister of lands and mines, and Hon. W. W. Cross, minister of health. In the lower picture is shown His Honor swearing in Hon. Mr. Aberhart as premier. At the back is R. A. Andison, clerk of the legislative assembly.

Construction A Seaplane Base To Be Finished Soon

Completion of the administration building and other facilities at the city's seaplane base, South Cooking Lake, will be completed within the next few days, according to a report made to Commissioner David Mitchell by City Engineer A. W. Haddow, Wednesday. It was stated the building were would be finished shortly.

This part of the work at the lake airbase has been held up pending removal by the federal government of its unemployed work camp located at the site. It was announced this week, however, that the government would transfer the men to a new road camp in the vicinity within a few days.

G. W. Robinson and family of Edmonton have returned to the city after spending three months vacationing in Europe.

WOMAN HURT IN ACCIDENT

Mrs. Gerry Noel, 11503 95A street, is a patient in the Royal Alexandra hospital, with two broken ribs and bruises over her whole body, received in an auto accident at Holden, Tuesday. Her condition is not considered serious and she was reported to be resting easily on Wednesday.

Mrs. Noel was hurt while on a week-end motor trip with her husband and, following the accident, was brought to hospital here where she was attended by Dr. L. P. Mousseau. Details concerning the accident were not learned.

Tax Collections To Date This Year Show Big Increase

Increase of $570,349.64 in tax collections for the first eight months of this year as compared to the same period in 1934 was reported Wednesday by the city assessor's department, totals being $2,538,675.24 and $1,968,325.60 respectively.

Current land taxes for the period under survey yielded $1,726,821.07 for 1935 and $1,339,379.43 for 1934. Classification of other collections follows, figures for this year and last year being given in that order: Land taxes—arrears, $657,921.22, $452,249.27; business tax—current, $97,308.14, $125,514.52; arrears, $25,638.76, $26,370.09; service tax—current, nil; arrears, nil, $119; land sales—$31,486.05, $24,692.48.

BAR SILVER

NEW YORK, Sept. 4.—Bar silver quiet and unchanged at 65¼.

ROAD REPORT

For the second successive day, road report supplied by the Alberta Motor Association Wednesday disclosed highways in the northern district of the province in excellent condition. Clear weather favors continued smoothness of roads.

PACKING PLANT DELAYS PLANS BUILDING HERE

Canada Packers to Commence Construction Work Next Year

As stated in The Bulletin some days ago official announcement that Canada Packers Ltd. has postponed building operations here until next fall, was made Wednesday by Percy W. Abbott, K.C., business counsel for the Montreal firm.

Early this year negotiations got underway between civic authorities and Canada Packers' officials with a view to commencing building operations this year. The company has already chosen a site in North Edmonton.

The following statement was released Wednesday by Mr. Abbott in this connection:

"Canada Packers Limited announce that they are unable to proceed this Fall with the erection of their proposed packing plant on the site recently purchased by this Company at North Edmonton.

"It is found after having completed all necessary plans and details that it would be quite impossible to commence construction at the present time and have it completed before cold weather sets in. Construction carried on through the winter adds very considerably to cost and the Company desire to avoid extra cost in construction work.

"It is also pointed out that the Canadian export trade in this industry, for which the proposed plant is chiefly designed, has taken a very unfavorable turn. This is due in no inconsiderable extent to the fact that the Canadian price of hogs is now being determined at 3c per pound less than the American price and during the past few weeks a very considerable number of Canadian hogs have actually moved to the United States, both from western and eastern Canada.

"The English market has been weak. A very sharp decline in prices has occurred. As a result of these factors Canadian exporters are at present taking very heavy losses in England and such a condition may continue for some time."

POWER HOOK-UP TO BE SERVED MAYOR BELIEVES

Action of city council Tuesday night in turning down Ald. A. Bissett's proposal to extend the Calgary Power Company's agreement until next spring virtually means severance of the hook-up with the southern company, as the existing five-year pact automatically expires on October 1, it was explained Wednesday by Mayor J. A. Clark. There is a possibility, however, that council will reverse its decision after expert advice has been obtained on the Edmonton power situation.

The mayor said he was scheduled to inspect the power plant with Supt. Alex Ritchie Wednesday afternoon in connection with the proposed purchase of new equipment which would enable the local unit to produce all Edmonton's power requirements.

East Interested After

Visitors From West Questioned

Social Credit Triumph

Triumph of the Aberhart Social Credit forces in the recent Alberta election has roused intense interest and curiosity in eastern Canada and the United States and visitors from the west are certain to be thoroughly questioned on the Aberhart financing scheme, according to Fred T. Fisher, 10951 123 St., who recently returned from a seven-week vacation trip to eastern points.

Accompanied by Mrs. Fisher, Mr. Fisher motored 5,000 miles through eastern Canada and the United States. They also travelled by yacht 500 miles. Guests of their three sons, all of whom are employed in the Northern Electric Co. research department, Montreal, the visitors from Edmonton had little opportunity to study business conditions, seeing most of their time to appreciation of scenery.

A former secretary of the Edmonton Board of trade, Mr. Fisher told a reporter that he had never previously realized the beauty of Ontario as a whole and the neatness and orderliness of cities and towns.

"In all four miles of travel in eastern Canada, fewer dogs barked at our car than ordinarily rush out at a vehicle in one block in Edmonton," he asserted.

Mr. Fisher was loathe to discuss activities of his sons, all of whom are well known in Edmonton. Fred graduated from the University of Alberta in 1927 and Sidney and Charles received degrees in eastern universities, but it is understood they are working on interesting development in Northern Electric laboratories and that they have achieved considerable distinction in their chosen field of activity.

Gleaned From Today's News

Mr. and Mrs. N. Rodis have returned to the city via C.P.R. after spending a three-month vacation in Greece.

Flag on the Imperial bank building in Edmonton was unfurled on Wednesday in observance of the 44th anniversary of the firm's first opening in Edmonton.

Registrations at the Edmonton office of the Alberta Motor Association Tuesday included Mrs. R. Somerville, Great Bear Lake; Frank L. Hoehn, Blanchard, Wash.; Pansy C. Arkinstall, Los Angeles; Mrs. R. C. Miller, Los Angeles; Mr. and Mrs. F. H. Martin, Oakland, Cal.; G. Flynn, Portland, Oregon; and John Wilson, Napanee, Ont.

The fire department responded to 11 alarms for the week August 24 to 30, very slight damage occuring in three fires, slight damage in two and considerable in the sixth, the latter being a building owned by the W. H. Clark Lumber Co., Ltd., at 130 street and 109 avenue, which was destroyed by fire last Friday night.

Larger building permits issued by the city building department recently follow: Madame Boulanger, alterations to the top storey for suites and alterations to the basement of a residence at 10002 106 street, $975; W. J. McKay, frame and stucco dwelling at 11213 128 street, $2,000; W. F. Hawkins, concrete basement at 12059 95 street, $500; J. Poloway, frame dwelling at 12123 65 street, $500.

Two city residents reported to police that their homes had been entered while they were away on vacation. Mrs. John Duncan, 9709 96 avenue, told police that a suit of clothes and a pair of brass candlesticks were taken when the house was entered while she was away. D. Duncan, 10420 University avenue, stated tools and a bottle of pickles were taken by thieves entering his residence.

Police Court

Echo of a nine-year-old case, the bombing of ex-Magistrate Col. G. B. McLeod's home in 1926, was heard in police court Wednesday when Joseph Paquette appeared to answer a charge of perjury, laid on the complaint of William Babcock, who served a prison term on the sensational sabotage conviction. The present case, which followed some investigation of Babcock's claims of innocence, was adjourned to Monday next.

Mrs. Alice Cooper alias Miller, convicted of vagrancy when the court decided that occasional gifts of money from a "sugar daddy who's keeping me" did not constitute "visible means of support" when she had no money in hand and her room rent in arrears, was sentenced to 20 days in Fort Saskatchewan.

Arrested following a complaint from a man who missed a roll of $70 after going to bed been in company, she told the court, "I don't know the gentleman."

* * *

Further adjournment to September 11 was given Steve Brebanov, charged with retaining possession of a stolen watch, the property of Long Yee, North Edmonton market gardener, whose home was robbed of two watches and several suits of clothes about a month ago.

* * *

Erwood C. Lyons, charged with extortion when he wrote a letter to Ora W. Combs, allegedly threatening criminal action to obtain money which he claimed was owing him, received an adjournment to September 11.

Similar adjournment for a week was given Steve Zdril, charged with negligent driving as a result of an accident on the north end of the 97 street subway when a boy on a bicycle was injured in a collision with Zdril's truck.

Facing charges of retaining possession of $300 worth of stolen goods, laid by city police, and illegal possession of liquor, laid by R.C.M.P., John Malycoy received a second adjournment to September 10.

* * *

Ex-Superintendent of B. C. M. Police here, Mr. James Moyes sat with Magistrate A. H. Gibson in the police court bench on Wednesday morning. He is expected to preside on Friday and Saturday of this week when Magistrate Gibson will be absent.

* * *

Studying the procedure of court reporting, A. R. "Tommy" Lister, 6416 118 avenue, sat with Reporter Jimmy Clements in court Tuesday and Wednesday. Mr. Lister is expected to replace A. H. Holmes, 10813 123 street, who has been transferred to the district court following the resignation of W. H. Walsh, 9397 99 street.

Notice Of Postponement

The Canadian Legion (B.E.S.L.) regrets to announce the postponement of the Social Evening arranged for Wednesday, September 4th, at the Memorial Hall.

Watch for further announcement at an early date.

J. FAIRLEY,
Secretary.

Board of Control: Col. L. Scott; Maj. R. W. Hale; Col. H. C. L. Gillman.

I Saw Today

ALEX GARDNER, making a series of business visits in the central section of the city.

AND

Sid Hendra humming a tune as he ascended the 107 street hill; **Chester Lake** absorbing a generous portion of sunshine as he walked west along the main stem; **George Hill** and **Charlie McClure** having a chin-wag at their favorite main street coffee counter; **Tommy Walker** greeting a friend on the Macdonald hotel steps; **Jimmy Wallbridge** rounding the Dominion bank corner; **Betty Bellamy** turning east on Jasper from 102 street.

THE INQUIRING REPORTER

Following the lead set by the Denver and Buffalo police departments, Edmonton city police are operating a "drunk rescue squad." The idea is that when a motorist has a few drinks too many and believes he cannot operate his car with reasonable safety he can call the police department and officers will drive him home, put the car in the garage, and, if necessary, put the bibulous motorist to bed.

"What's your angle on the idea?" asked the Bulletin's Inquiring Reporter today.

The replies follow:

FOLICE CHIEF A. G. SHUTE: "It is a measure of public safety. It not only eliminates the danger to the motorist himself but removes him as a menace to the safety of others."

JOHN MORRISON, tobacconist: "While I do not drive a car and am in no way personally interested, I consider such action very sensible. The intoxicated motorist is a greater danger to his own safety than to others and is better off home and in bed than in the lock-up."

* * *

TARA SINGH, law office: "If such a plan were practised with the idea that it was done to help the human race realize that police themselves are no more than human, the average citizen would never be caught in the same act again. Such being the plan in India, the same act is never repeated by the offender. In fact persons first cautioned, generally pass the goodwill of police to others and thus the violation of the law is not general."

ED. WALKER, hotel employee: "I figure it this way: when a man is intoxicated in charge of a car he knows he is in for trouble. If the police give him a break by passing up an arrest to get him safely home, he will be that grateful, he would probably never not to cause trouble again."

BILL MURRAY, apprentice: "If it is the business of the police to prevent trouble and accidents rather than to wait to get him following the mishaps, their action in taking the intoxicated home is very sound."

JACK WALLACE, auto service: "Should such a plan be widely practiced so an intoxicated motorist would have enough confidence in police to phone them for help, it would be a great factor in removing a highly dangerous motoring hazard—the drunken driver. But I am afraid that the average man when he has a drink too many wants to sleep as clear of police as he can, much less phone them up to come and get him."

Pilot Marlowe Kennedy arrived at Cooking Lake Tuesday night with a load of passengers from Beaverlodge, Lake Athabaska. It was a Mackenzie Air Service plane.

The fire department's No. 8 combination truck responded to a call for a grass fire at 124 street and 111 avenue, at 8:35 p.m. Tuesday. There were no other alarms in the city 24 hours.

Mr. Justice W. C. Ives conducted the weekly sitting of supreme court chambers this morning, as Tuesday was a holiday. A variety of cases, principally mortgage cases were before him.

The Edmonton Stamp Collectors' club will meet at the Memorial hall at 8 p.m., Thursday, Sept. 5th, for the election of officers and the consideration of a program for the coming season.

A resident of Edmonton since 1921, Mrs. Catherine Smith Muir, 54, 11341 86 st., wife of David Muir, manager of the Dawson Coal Co., died here Monday afternoon. She is survived by her widower, three sons, Robert, George, and David, all of Edmonton; a brother, Alex Thomson, Cadomin, and a sister, Mrs. J. Blackwood of Winnipeg.

Hurrying to Edmonton from Edson to the sick-bed of his father, W. A. Percy, of Edson, E. Percy was himself in hospital Wednesday after being struck by an automobile. Condition of the elder Percy remained unchanged and the younger Percy's injuries are not considered serious. Mrs. H. Burger, daughter and sister, respectively, of the above-mentioned men, is in the city from Edson.

UNARMED THUGS ROB CITY STORE

An "unarmed hold-up" tried by three young men in a coupe Monday night, when they attempted to intimidate William Orbeck, 11702 129 avenue, in his small North Edmonton store was frustrated when their proposed victim showed fight.

The three drove up. Orbeck reported, two entered and while one held the seven door open, the other asked for a package of cigarettes and at the same time ordered, "and hand out the money."

Seeing they had no weapons, Orbeck edged towards the door but the first man grabbed the cigarettes from the counter and all fled.

They were driving a Graham Paige coupe, which was reported to have been stolen from Rudolph Ruhl, at the International hotel, over the week-end.

The first man is described as aged 19 to 21, height 5 feet 9 inches, full face, dark hair and complexion, wearing trousers, vest and dark shirt but no coat or hat.

The second man, aged 19 to 20 years old, height 5 feet 3 inches, fair hair, cut short, brush style, wearing a brown windbreaker. The third man who remained in the car, could not be described.

GRACE MOORE FILM DRAWING HUGE CROWDS

"Love Me Forever," Now Showing at Rialto, Accorded Fine Support

Seldom has a talking picture met with such general approbation as "Love Me Forever" which is now showing at the Rialto theatre and which will continue throughout this week. Grace Moore, star of the Metropolitan Opera Association New York, is the major attraction of the picture, but she is given gilt edge support by a glittering constellation of stars.

Crowded houses have been the order of the day at the Rialto since the picture opened, with long queues stretching down the street in the busier hours.

OUTSTANDING SINGER

And the reason is not hard to find. Grace Moore is a whole show in herself. Comely in appearance, vivacious in manner and charming at all times, she is an outstanding singer.

When she appeared at Covent Garden, London, at the recent season, she was given acclaim for her singing of "La Boheme," with even Her Majesty Queen Mary joining in the applause.

In "Love Me Forever" Miss Moore is heard in some of the most beautiful compositions of the immortable Puccini opera. Her other numbers include Ardit's "Il Bacio" and the principal part in the quartet from "Rigoletto."

BARTLETT IS "FIND"

Michael Bartlett, who supports Miss Moore, is a "find" in musical circles and will replace the popular Frank Parker on some principal programs this fall.

Leo Carillo, popular with vaudeville audiences here for his clever mixture of comedy and drama, proves an excellent foil for Miss Moore and gives a vital, moving performance.

The whole picture is a splendid mixture of comedy, drama and music and the large crowds attending are ample proof of its sterling merit.

Military Orders

Legion of Frontiersmen orders by Capt. Chas. G. Flavin, officer commanding 'A' Squadron, Edmonton.

Duties: Orderly officer, Lt. Chas. Hales; orderly N.C.O., Corp. L. St. Pair.

Parade: Squadron will parade at city headquarters, Queen's hotel, Edmonton, on Friday, Sept. 6th, at 8.30 p.m. Miniature range competition. Dress: Mufti.

Regimental Council Meeting: The executive council will meet at city headquarters on Wednesday, Sept. 4th, at 8.15 p.m.—(Sgd.) J. B. Denley, Lieut. for O.C.

LITTLE ORPHAN ANNIE — To Have and to Hold — —By Gray

WATCH FOR LITTLE ORPHAN ANNIE EVERY SATURDAY FULL PAGE IN COLOR

CONNIE — Trees?—Or What? — —By Godwin

BOOTS AND HER BUDDIES — G. A. Has Ideas — —By Martin

ALLEY OOP — More Clouds on Fuzzy's Sunlight — —By Hamlin

GASOLINE ALLEY — Mystery Unsolved — —By King

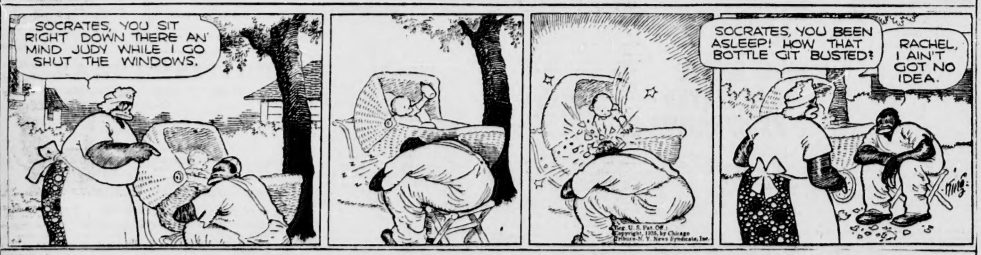

DICK TRACY — Plans Afoot — Chester Gould

SKYROADS — Bad Medicine — —By Lt. Dick Calkins

THIS CURIOUS WORLD — —By William Ferguson

WHEN a bird of prey is flying easily, it keeps its wings slightly bent. But when climbing fast, it straightens them out, and spreads the primary quills, which separates the feathers from each other over a length of a fifth of the wing. Some airplanes have made use of this notch design to aid in gaining altitude swiftly, without stalling.

NEXT: When were camels used to carry the U.S. mail?

FRECKLES — —By Blosser

OUT OUR WAY — —By Williams

The Best—And Worst Canadian Province

By JAMES H. GRAY

ARGUING about the relative merits of the provinces has become, since the Rotarians drove the pibaid drummers from the smokers, one of the most popular methods of killing time yet discovered by train-weary travellers.

The downright inanity of these arguments must, at times, provide the disputants for they invariably take one of two basic forms: (a) The consideration of minor details such as the size of Toronto, the width of Winnipeg streets, good roads or the lack of them, supremacy in sports and the supply of entertainment and (b) the matching of generalities of ridiculous breadth, as the friendliness of the west against the snobbishness of the east, the richness of Ontario and Quebec against the poorness of the maritimes, the shrewdness of the down-easters against the gullibility of the westerners and the culture of Quebec against the clodishness of Manitoba. Climate, too and scenery, help to keep conversation at the lowest possible ebb.

But unlike the others, this treatment has a definite beginning and a definite end. It was undertaken out of pure curiosity to know where, in Canada, life is most pleasant, and most painful. It has no axe to grind and no preconceived ideas to rationalize and is motivated by the desire to get rid of the argument, once and for all. It takes a dispassionate view of the Canadian scene from four perspectives—wealth, health, culture and morality. Under these headings every important contributing factor that could be unearthed is considered. The classifications are summarized at the end of the chapters and the whole summarized in line 51.

When Messrs. Angoff and Mencken compiled their monumental "Worst American State" in 1931, 107 statistical tables were used. But while their study was used as a foundation, it was found that only a small portion of their tables were applicable to the Canadian study. This caused the use of about 25 new tables which they did not use.

Obviously such a study must be made in a normal year. Here a difficulty arose. The last year available for many details of wealth was for 1929, while the census taken in 1931 brought out much more and valuable data. It was decided then, to use 1931 statistics for health, 1930 for all other phases, and when figures were not available to take 1929 or later year of publication. The 1931 census figures of population were used in computing per capita in all tables.

WEALTH

1—The first line to be considered, the bureau of statistics estimate of per capita wealth by provinces, might be likened unto a corporation fixed asset statement, and the others taken as current assets. The estimate was made after tabulating the 22 most important classifications of wealth, including such items as the value of investments in farms, mines, manufactures, forests, fisheries, steam and electric railways, urban real estate, household furnishings, etc. The qualification with which the bureau announces its estimate "It must be noted that statistics of this nature are suggestive and indicative rather than strictly accurate. The concept of wealth is distinctly intangible and there are considerable grounds for uncertainty in a calculation of this kind," must also apply to this article. Line 1 ranks the provinces in per capita wealth.

2—Money, the saying has it, makes money. The wealthy corporations, hence, should lead the others in the production of wealth. The term "production" is used in the popular sense, i.e., the growing of crops, extraction of minerals, conversion of water power into electric current, manufacturing, etc. In economic jargon, the creation of "form" utilities. In line 2 the provinces are ranked in order of net production of wealth per capita:

3—As an insurance against economic disturbances, the diversification of industrial activity is to be desired and line 3 gives the percentage of the production of the major industry of the province of total production:

4 and **5**—The consumption of wealth is no less important than its production and so we list as tables 4 and 5 the standards of per capita value of wholesale and retail trade.

6—Bank debits, or, in many countries, bank clearings, are generally regarded as a barometer of business activity, but they are included here with some trepidation. The Winnipeg Grain Exchange, Toronto and Montreal Stock Exchange transactions tend to throw the line out of proportion. It would be more truly indicative if these transactions could be excluded. As this is impossible, line 6, showing bank debits per capita, is used.

7—Per capita postal receipts of a province can also be considered as a yardstick of wealth and business activity. While one province may produce more wealth than another, the latter may function as a distributor and thus attain equal prosperity. The important mail order business of Winnipeg may account for its place at the top of line 7.

8 and **9**—Much has been heard of late about purchasing power. Line 8 lists the average annual wage-earner's income. As the definition wage-earner includes every person who works for salary or wages, whether he be a president of a bank or a manual laborer, this line is bound, from a sociological viewpoint, to favor Quebec and Ontario, where the headquarters of large corporations are located, against other provinces. Line 9 gives the amount of income per capita, above exemptions, assessed for taxation by the Dominion government.

10—The progress of civilization in its material aspects, is often measured by the degree in which a community has succeeded in turning the forces of nature to the production of wealth. Greatest of these forces, and by long odds, is electricity. Line 10 gives the number of turbine horse-power installed per 1,000 population. Th million of Alberta near-the foot of this line is, perhaps, unjust, for no allowance has been made for the widespread use of natural gas in that province as a substitute for electricity.

11 If the annual death toll represented a fair cross section of the population, then the average value of estates of decedents would give some insight into the average wealth of the inhabitants. These figures are, however, unreliable, and so line 11, giving the per capita value of life insurance in force, is substituted.

12 and **13**—With the listing of lines 12 and 13, ranking the provinces in telephones and motor vehicles per 100 population, our study of wealth is complete.

14—It line 14, a composite of the foregoing lines, is compared with line 1 it will be noticed that the standards are reversed. Ontario, British Columbia ranked lower than second only twice, Ontario five times, while in 9 lines two maritime provinces were in the last three places, and in six monopolized the bottom place.

HEALTH

15—The lengthened span of life, for which we of this century are duly grateful, can be attributed in large measure to the mastery of medical science over microbic enemies of early infancy. Thus the first health line to consider, is, estimating the general health of the provinces, is that of infantile mortality. The ratio is to 1,000 living births.

Not only does British Columbia lead all Canada by a substantial margin in the lowness of its infantile mortality—line 15—but third to New Zealand and Australia in the world standing. Canada, as a whole, occupies sixteenth position in countries of the world.

16—But while B.C. leads in infantile mortality it has far astern in maternal deaths at childbirth. The maternal rate, however, in direct opposition to that of infants is relatively much lower than the average of estates of decedents would give some insight into the average wealth of the inhabitants. These figures are, however, unreliable, and so line 11, giving the per capita value of life insurance in force, is substituted.

17—Once the child has passed from early infancy, it has to run the gauntlet of the contagious diseases, some of which are serious, some less so. Line 17 combines the death toll from scarlet fever, measles, diphtheria, typhoid fever, whooping cough, whooping cough per 100,000 population. A better method of dividing the general health would be to compare the number of cases reported and the deaths therefrom, but these figures are unavailable.

18—Influenza, which the painkiller ads. tell us is prone to prey on persons of resistance, would also provide an enlightening study if it were possible to compare the number of contractions in total population. Lacking such information, resort is made again in line 18 to death rate per 100,000 population.

19—Tuberculosis is still, despite the strides that have been made in lung therapy, the great white plague. No study of public health could make a pretence of accuracy without it. Line 19, ranking the provinces in tuberculosis deaths per 100,000 population, is one of the most interesting in the article. T.B. we are told, is a deficiency disease, and hence we would expect the poorer provinces to be more susceptible than the others. This is generally true, but how account for the positions of B.C. and Saskatchewan? If the Saskatchewan climate is a safeguard, how does it come that Manitoba, with a similar climate, has a death rate almost double that of Saskatchewan? If concentration of population in cities contributes, why doe. Prince Edward Island trail Ontario? Lastly, if Nova Scotia's coal mining industry is offered as an explanation of its high rate, what about Alberta, where a big industry exists? Anyway, here are the figures in line 19.

20—While our medical officers have been eminently successful in dehorning bacteria, the automobiles's as an effective substitute for keeping the population out of the breadlines. In this respect it will be noted that traffic accidents killed more people in British Columbia in 1931 than contagious diseases. Quebec, owning least automobiles, has a traffic death rate equal to British Columbia. Line 20 lists auto accident deaths per 100,000 population.

21—With the listing of the adjusted death rate per 1,000, in line 21, we shall leave this—shall we say negative side of public health—and consider it from a positive or preventative aspect.

22—23—24—Whatever the fate of Einstein's theory may be in mathematical science, it is impossible that fourth dimension—time—will ever be relegated to a minor place in the treatment of disease. Save, perhaps, for cancer, it is difficult to think of a single infirmity or ailment to which the human frame is heir that cannot be checked, if not cured, if caught in time. Whether it be a decayed tooth, a cracked skull, or only ballistic, the odds against a cure being effected lengthen as it goes unattended. It follows, then, that facilities for the treatment of disease are an important angle from which to view public health. Lines 22, 23 and 24 give the hospital beds per 1,000 population, the supply of physicians and surgeons and the supply of dentists per 1,000 respectively.

25—It may be argued by the partisans of Prince Edward Island and Saskatchewan that the inclusion of such tables are unfair to them. Their provinces, they will say, are so pre-eminently healthy as to discourage the graduating crop of medical students annually. If no one gets sick, a doctor will starve to death, just as, when there is no rain, no farmer can prosper.

There is some justification for the objection. But there is the precautionary aspect to consider. In times of an epidemic, the available supply of physicians and nurses is seldom adequate, and for this reason alone it is wise to keep a good-ly supply on hand, just in case. There are several other reasons for including these tables but space does not permit elaboration. Line 25 gives a general summary of the health o. the provinces, with a hope that no one will be offended unduly.

CULTURE

26—Wealth and health we have considered, but what of happiness? Is it possible to measure the amount of happiness the people bring from life, with a statistical tape-measure? Perhaps not. But drop a civilized Martian in our midst and he will want to know something of the cultural life of the province in which he is to live. Being civilized, he could never be happy in a land peopled exclusively by morons. The first question he would ask if he wanted to get root in the place would be, "What of the schools?" Line 26 gives the total expenditure per pupil. The standing of the western provinces at the top of the list may be attributed in some part to the recent settlement of the country. The school houses are of recent origin and are still being paid for, whereas those of the older provinces were paid off several decades ago. On the other hand, the new schools will have many modern conveniences lacking in the older structures. Salaries of teachers are not available in detail, but are included in the figures in line 26.

27-28—Press agents for the private schools write endlessly about individual attention and instruction. The allegation is that unwieldy classes in public schools are bound to result in some pupils being neglected. Line 27 lists the number of pupils per class room, and line 28 gives the percentage of enrolment in daily attendance.

29-30—The three R's are, of course, just the beginning. Lines 29 and 30 rank the provinces in percentage of enrolment in secondary grades or higher, and the matriculated students in the college per 100,000 population.

31-32—Adult education is falling far behind primary and the public prints. As the public's alma mater is usually the public library, lines 31 and 32 give the number of libraries per 100,000 population and annual expenditure on books per 1,000 population.

So much for education. Let's see how it is used.

32—The yardstick that has measured civilizations since the Stone Age is the proficiency of the practitioners of the arts and sciences. Line 33 lists the artists per 100,000 population. To give the figures a human body, and conserve space, artists, architects, sculptors, art teachers, musicians, music teachers and painters are included.

34—In dealing with the literati the census takers were hard put to unravel the tangled tabulation. Thus, for reasons best known to themselves, novelists, editors and journalists in the same category in line 34 the ratio is as before.

35-36—World affairs being in such a sorry state, an enlightened public opinion is to be desired even more than mere hackers of belletres. The newspapers, for all its shortcomings, is an instrument of immense educational importance. With a variety of newspapers to choose from the public cannot excuse an ignorance of public affairs. Line 35 lists the number of newspapers per 100,000 population, and line 36 the number of newspaper subscribers per 1,000 population. The islanders, from these lines, have apparently discovered the secret of getting the news without buying a paper. They have the second best supply of newspapers and lowest circulation. Perhaps the publishers are all millionaires from sheer loneliness for the fun they get out of it, or perhaps the people read Nova Scotia papers.

37—Line 37 may only be indicative of the number of lunatics at large for there is a legend abroad to the effect that all inventors are a trifle cracked. Praise, however, is undeserved if anybody can never be overdone. This civilization of ours owes its existence to the Edisons and Watts, who "linkered," Tinkerers who received patents for their gadgets in 1930, per 100,000 population, are shown in line 37.

38—In another place in article 11 was the intention to include details of the Little Theatre movement, circulation of the Canadian, as Harper's, Scribners, True Story and Love Story; the number of theatres and movies and the attendance thereat; the value of books purchased and and the average attendance at symphony concerts. While an attempt was made to get this information, it failed, was only partially successful. The examination of cultural means and attainments closes with line 38, which, line 38 is a general summary of culture attainments.

LAW, ORDER AND PUBLIC MORALITY

39—It will be noticed that, in the foregoing line, some provinces always seem to be near the top and others invariably gravitate to the bottom. Rankings in these lines, moreover, tended to point to one conclusion. But when we turn to morality we find that this happy statistical condition no longer exists. The Canada Year Book says that law and order in a community is often judged by the number of convictions registered for indictable offences. Line 39 tells these facts per 100,000 population.

40—Hand in the figures proved Refer to line 14 and it proves that crime is concomitant with wealth. There will be very few bank robberies if there are no banks and no embezzlements or holding-up where there is nothing to gain. Or it may only prove that the police of British Columbia are more efficient than those of the Maritimes. Line 40 lists the percentage of acquittals of cases tried.

41—Likewise, line 41 may mean either that the liquor laws of Saskatchewan are more tender—less in evidence—than those of Nova Scotia, or nine times as boisterous. Sociologists are notorious for the antics of sailors home from the sea and if this, in some degree, may be attributed the lack of sobriety in the coastal provinces. Having admitted that, some one is sure to ask, "Well, what about Quebec? Montreal was has a seaport?" So has Manitoba. Maybe the sailors who call at Montreal are the Hard-boiled Sailors of members of the Royal Temperance Legion. Line 41 shows the number of convictions for drunkenness per 100,000 population.

42—Convictions of juveniles for major crimes might serve as an indicator of what may be expected in the future in way of law obedience or criminality. Line 42 gives convictions of juvenile delinquents per 100,000 population.

43 and **44**—To constitute crime, a police force is necessary and line 43 gives the population each policeman assumes in cities and towns. While line 44 does not come under the heading of law and order, it provides an insight into the general morality of the population. It lists the percentage of illegitimate births to total births.

45—To complete the classification. Line 45 ranks the provinces in general morality, the lower the far less reliable than any other used herein. A study, with some hope of accuracy could be made of all offences committed were obtained and set off against convictions registered. The information was not obtainable. Line 45 is the makeshift substitute.

46—There are several other factors of communal life which do not fit into any of the foregoing classes. The fish of Swan Hills, the wide supply of priests, preachers and religious workers, per 10,000 population, the ratio of Sheet Music to the instrument of several interesting comparisons, particularly with lines 14, 42 and 44.

47—The cost of living is certainly not an item that can be ignored. Line 47 gives the index number of cost of rent, light, fuel and staple foods, with 1913 averages as 100.

48—Another interesting item unavailable is the number of labor disputes and what each side must have lost, however, may be obtained from line 48, which lists the percentage of farms having gas or electric light. As the usual section may always the last to be reached by electric power installation this line may be indicative of the extent of electrification of the province.

49 and **50**—No one will deny the civilizing effect of hostly contact with outside culture. The frozen trade surplus this contact to bring to light. Line 52 ranks the provinces in suicides and line 50 gives the number of new patients admitted to insane asylums, both per 100,000 population.

My stuff goes back on the barbers. If the railroads want to business they will have to provide an explanation. What is the reason that in almost British Columbia, percentage of the total Canadian population that divides the inhabitants made, is to another, is it, perhaps, that there approaches so closely to the Utopian as to become unbearable I wonder!

51 and now for the grand finale. Line 51 ranks the provinces in their general worth. The patriots of New Brunswick can be expected to assert that they comprise a region lifted on their fair province, and to go searching through records for information which can shift the

52 and **53**—Thus, because they are four reasons for living in B.C. against three for Manitoba, I pack my bags and prepare to depart that wait. Two more lines have come to light. Line 52 ranks the provinces in suicides and line 53 gives the number of new patients admitted to insane asylums, both per 100,000 population.

		B.C.	Ont.	Man.	Alta.	Sask.	Que.	P.E.I.	N.S.	N.B.
1. Wealth		$4,012.00	$3,188.00	$2,100.00	$3,518.00	$3,451.00	$2,084.00	$1,869.00	$1,950.00	$1,950.00
2. Wealth production		417.00	462.00	504.00	274.00	259.00	361.00	267.00	250.00	274.00
3. Wealth production by major industries	%	26.2	32.1	36.9	34.1	35.5	47.3	53.0	24.3	33.4
4. Wholesale	$	143.00	110.00	123.00	73.00	50.00	122.00	90.00	75.00	70.00
5. Retail	$	386.00	303.00	276.00	241.00	205.00	227.00	158.00	194.00	206.00
6. Bank debits		$3,341.00	4,384.00	935.00	2,162.00	1,004.00	4,567.00		645.00	789.00
7. Postal receipts	$	7.00	7.00	6.41	3.30	3.20	1.80	2.30	3.40	3.40
8. Average income	$	833.00	9,560.00	1,293.00	1,314.00	1,274.00	838.00	1,039.00	1,080.00	1,080.00
9. Assessed income	$	157.60	174.20	109.50	64.50	47.40	139.90	26.10	39.30	41.00
10. Hydro	hp	108	126	145	96	46	240	28	222	328
11. Life insurance	$	632.00	782.00	629.5	323.00	460.00	566.00			
12. Telephones	No.	21.6	22.1	11.5	11.9	10.7	11.7	6.7	8.4	8.5
13. Motor vehicles	No.	14	16	11	14	14	8.4	8.4	8.4	8.5
14. General Standing Wealth		19.4	10.7	12.6	18.4	18.76	11.7	18.8	16.64	16.76
HEALTH										
15. Infant mortality		49.4	69.6	64.3	69.4	63.6	112.9	68.1	72.7	69.7
16. Maternal	deaths	6.3	5.4	4.8	5	4.4	4.8	6.9	4.7	5.6
17. Contagious diseases	deaths	8.5	15	12	12.4	10	16	27	22	22
18. Influenza	deaths	29	32	33	25	27	35	8	37	28
19. Tuberculosis		77	42	51	42	28	68	68	81	71
20. Auto accidents	deaths	14	16	5	8	7	13	1	3	4
21. Adj. death rate		8.1	8.9	7.9	8.0	7.5	11.7	7.4	9.3	9.6
22. Hospital Beds		7.7	8.0	5.7	6.6	6.1	6.6	2.7	4.9	4.6
23. Doctors		105	115	95	75.7	63.3	95.6	71.6	86.7	66
24. Dentists		48	54	36	31	24	28	33	31	30
25. General Summary Health		**73.3**	**67.7**	**72**	**66.8**	**67**	**50.5**	**70.9**	**56.3**	**52.3**
CULTURAL ATTAINMENTS										
26. Expenditure on schools	$	51.00	76.00	74	84.5	79.1	47.4	28.8	35.6	36.5
27. Pupils per classroom		31	29	36	30	34	30	28	26	25
28. Daily attendance	%	86.6	74.1	77.1	78.8	74.3	80.4	70.6	74.8	75.1
29. Secondary students	%	20.7	8	16.3	16	13.6	10.3	18.5	16.5	12.8
30. Matriculated students in colleges		327	412	474	198	226	369	122	422	279
31. Public libraries		4.8	12.8	2.9	5.7	2.9	73	2.4	2.2	2.2
32. Exp. on books		41.4	36.13	36.92	37.40	38.13	7.33	4.81	5.60	5.7
33. Artists		190	144	124	82	62	110	46	68	59
34. Authors, editors and journalists		52	42	34	21	14	27	21	21	14
35. Newspapers		2.17	1.31	1.14	1.82	.86	.66	2.27	2.34	1.47
36. Newspaper subscribers		301	265	181	137	116	187	106	232	120
37. Patents		147	114	105	10.4	7.1	9.2	3.4	3.7	4.1
38. General Summary Culture		**87.3**	**82**	**66.1**	**57.5**	**51.1**	**53.7**	**38.6**	**36.1**	**16.3**
LAW, ORDER AND MORALITY										
39. Indictable offences		389	342	344	345	253	192	67	159	87
40. Acquittals	%	14.3	17.2	12.1	15.3	10	28.2	22	31.6	18.9
41. Drunks		439	465	198	210	73	266	14	48	68
42. Juvenile delinquents		61.5	62.7	124	40.5	41.3	38	0	40	0
43. Police protection		455	764	727	789	726	477	1,544	1,210	923
44. Illegitimate	%	2.4	3.7	3.7	3.5	2.8	3	2.3	4.3	3.1
45. General Summary Morality		**31.4**	**22.3**	**24.8**	**27.9**	**39.3**	**29.9**	**39**	**18.9**	**30.2**
MISCELLANY										
46. Clergymen		14	19	18	18	17	39	19	24	18
47. Cost of Living		153.9	154.5	160.9	147.4	164.7	158.3	196.3	160.8	147.1
48. Farms with gas or electric light	%	24.5	16.8	3.6	2.8	2.8	14	4	9.5	7.4
49. Hotel rooms		28.4	11	10.2	19.3	12.7	9.8	7	10.4	9.3
50. Children in homes		451	458	439	102	92	461	258	512	336
BEST AND WORST CANADIAN PROVINCE										
51. General Worth Rating		**100**	**85.6**	**77.4**	**76.18**	**73.57**	**66.6**	**64.08**	**62**	**61.86**
52. Suicides		22	12	8	17	8	4	7	4	
53. New lunatics		90.5	83	59	59	57.5	73	56	85	38

God of Old

HORIZONTAL

1 The twin of the goddess Artemis.
6 He was one of the most important of the gods.
12 Female sheep.
13 Helmet-shaped part.
15 Measure of cloth.
16 To liberate.
17 Zodiac.
18 Slovak.
20 Hound.
22 To make a sweater.
24 Label.
27 Flying mammal.
29 Egret.
31 Oleoresin.
33 To corrode.
34 Fundamental.
35 Stream.
36 Amphitheater center.
37 To observe.
38 X.
39 Lace.
40 Existence.
45 Spouse.
48 Pertaining to the lore.
50 Race track circuits.
54 Kiln.
55 Assembly.
56 Pastener.
57 He was god of many —.

Answer to Previous Puzzle

VERTICAL

1 By.
2 To be in debt.
3 List.
5 Monster
6 Ancient.
7 Onion-like plant.
8 Sea tale
9 Nuisance
10 Sleep.
11 Wing.
14 To assist.
16 He was — of Orpheus (pl.)
19 Statue of him is in the — Rome.
21 To simulate
23 Rags for ice.
25 Eagle's nest.
26 Small wave.
27 To hedge.
28 Ammonia.
30 Negative.
32 Poem
32 Gibbon.
33 Bill of fare.
40 To kill.
41 Pig.
42 Organ of hearing.
43 To strike.
44 Otherwise
45 Crowd
46 Hail!
47 Afternoon meal.
49 Wand
51 Social insect.
52 Nominal value
53 Emissary.

CONTRACT BRIDGE

WRITTEN FOR THE BULLETIN

By E. V. SHEPARD

FAMOUS BRIDGE TEACHER

MASTERING BRIDGE (3)

For the past [illegible] lesson years the [illegible] have been followed the logical plan of [illegible] opening bids of a total trump [illegible] of a suit but upon the 4-3-3-3 hand provided they held a minimum of 3 probable tricks distributed among at least 3 suits. Consider the following suits probably stopped against leads from the left: A-K-X-X; Q-J-X; Q-10-X; A-Q-X; J-9-X-X or 10-9-X-X. The following hands offer typical opening bids of 1 no trump:

♠ A 8 3
♥ A J 9 4
♦ A K 7
♣ 10 9 5 2

♠ K Q 4
♥ 5 4 2
♦ K J 7
♣ K J 10 3

♠ A 6 4
♥ A 8 2
♦ A Q J 6 4
♣ 7 4

The 4-4-3-2 hands containing a bidable suit usually afford better trump than those with five suits, but the 5 and 3 suits twice stopped from opening bids give no distinct advantage, as the picture of the hand. Bid 1-no trump on the next hand

♠ A Q
♥ A J 10
♦ 9 8 3
♣ 8 5 3 2

In general an opening bid of 1-no trump assures partner that any suit he chooses to bid will find at least 3 small cards of his suit in the opening bidder's hand.

Concentration of nearly all strength in a single suit, without one suit stopped only once and a second suit important, may be guarded, affords a better bid than no trump on the 4-3-3-3 hand, as in the following case: Is there 1-heart is the proper opening call

♠ A 8 3
♥ A J 9 4
♦ A K 7
♣ 10 9 5 2

A minimum of 4 quick tricks and 3 probable tricks, crowded into two 3-suit hands, makes a legitimate 1-no trump hand, whether a third suit is unguarded or stopped. Bid 1-no trump on each of the following holdings: If you pass it is probable that the deal will pass out:

♠ 7 4 3 2
♥ A K 8
♦ A K Q
♣ 10 7 5 3

♠ Q 9 3
♥ A K J
♦ A 8 5
♣ A K J

♠ A K Q
♥ 10 7 5 3
♦ A 8 5
♣ J 6 5

Wherever suitable, if unstopped, is considered the worst time to make an opening bid is when your side is opponents' game, and particularly when the first case opponents will not allow you to hold a game contract, your game. In the second case, you may have to overbid to keep opponents from going out.

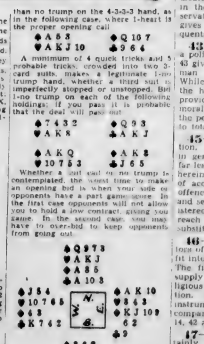

♠ Q 9 7 3
♥ A K J
♦ 8 5 4
♣ A 10 3

♠ J 5 4
♥ 10 7 6 5
♦ A 3
♣ K 7 4 2

♠ A K 10
♥ 8 5 3
♦ K J 10 9
♣ 9 2

♠ 8 6 2
♥ Q 9 2
♦ Q 9 7 2
♣ Q J 8 6 5

Search is declared at 3-no trumps. The opening lead is the J of diamonds. Before Monday, see how game can be made and what contract must have been bid.

Sheep And Swine Show To Be Held Soon In Edmonton

Conducted by the Edmonton Exhibition Association Ltd. with the assistance of the Alberta Provincial Sheep Breeders' Association and the Alberta Provincial Swine Breeders' Association, annual Edmonton fall sale of purebred sheep and swine will be held at the local exhibition grounds on Oct. 29, 30, and 31. The show will be staged in the Arena.

The three-day sale will consist of grading and numbering of purebred sheep and swine, weighing and numbering of purebred sheep and swine, and an auction sale of stock on display.

The committee in charge consists of George R. Ball, A. J. Gilwood, A. Bonnant, and F. I. Holmes, representing the Edmonton Exhibition Association; Robt. M. Hall and F. H. Haythorne, representing the provincial sheep breeders' organization; N. J. Shopland and H. Baker, representing the provincial swine breeders' association; J. M. Douglas, president, and P. W. Abbott, manager.

Entries for purebred sale entries close September 14, for commercial entries on Sept. 15.

BEATTY FAVORS FREER LIQUOR

VICTORIA, Sept. 4. Prohibition laws do not induce temperance but rather excessive and unhealthy use of liquor law like that in force in the province of Quebec is preferable to the more restrictive legislation of other provinces, Sir Edward Beatty, president of the Canadian Pacific Railway, declared here today.

The sale of beer and light wines in bottles is not objectionable, does not induce excesses, and is therefore an advantage to communities such as Victoria, where there are no breweries, he said. Prohibition of Americans now accustomed to more generous laws, Sir Edward declared, during the course of an interview.

"Most Canadians are opposed to prohibition and are tired of prohibitory laws and their results," he said. "Prohibition is a matter for provincial legislation. Therefore I have always held that any Dominion law, very much like that in the Province of Quebec, is preferable to the more restrictive legislation of other provinces."

SERVICE TAX DECISION TO LIE DORMANT

Committee Lays Over Definite Action for Future Meeting

Acting on a motion by Mayor Joseph A. Clarke, a meeting of the Civic Finance Committee in the Civic block Monday afternoon decided to put the question of the service tax over to the next sitting action on proposal to resume the service tax in the city.

The action resulted from the adoption of ald. B. W. Bellamy's bill had originally proposed the motion following a steady decrease in revenue obtained by the city from the provincial government in consequence, with the provincial income tax. The city cancelled the service tax some years ago when the provincial government offered to pay a fixed sum yearly in lieu of the city levy.

DIVIDED OPINION

Sitting under the chairmanship of Ald. Fry, the meeting was attended by Mayor Clarke, Commissioner Wood, Ald. James Ea and Ald. J. W. Findlay.

Discussion prior to the decision of adjourn called usual advisability of bringing the service tax matter to the immediate attention of the newly empowered provincial government.

Mayor Clarke declared the Alberta government should not be approached immediately while other municipalities of the commission in favor of sending a delegation to the Alberta ministry in the near future. Aldermen Findlay and Fry favored the latter course while Ald. Fry asserted that "he would like to point to the mayor's argument."

GIVE THEM TIME

"We should give the new government time to find its feet on the ground," stated Mayor Clarke.

Ald. Fry declared that "resume should not be rushed into on such matters." He characterized the service tax as a side issue in the city's relations with the provincial government.

Considering matters laid over from a previous meeting, the committee dealt briefly with communications pertaining to civic finance.

U. S. PROBERS SEEK FOKKER

WASHINGTON, Sept. 4.—United States senate munitions investigators Tuesday asked the justice and state departments to help find Anthony Fokker, world famed airplane designer.

In explanation, Chairman Nye (R) said merely that the munitions committee desired to look into "some airplanes by transactions," and had been unable to hand Fokker a subpoena.

Fokker designed the famous Fokker used in Germany in the Great War. Nyeemad he now is a United States citizen.

The Debunker

The cinastic Boulder Dam is generally believed to people to be in Boulder Canyon, Colorado. The dam however, is about twenty miles down the Colorado River from Boulder Canyon and the site is at Black Canyon where the river separates the States of Nevada and Arizona. The dam will be 660 feet high when completed, and is said to be the world's largest irrigation project.

SUCH is LIFE—By Walt Munson

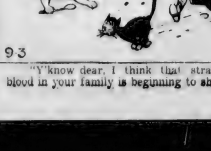

"Y'know dear, I think that strain of Indian blood in your family is beginning to show!"

This Rental Ad Produced Results Immediately

LINCOLN APTS., 10014 97 ST. SUNNY 3-room Suite, gas, light & ice water included. $18.00 monthly.

SEVEN OTHER APPLICANTS WERE DISAPPOINTED

Telephone 26121

Announcements

3. Weddings

WARDELL — LORD

A very pretty wedding took place in Central United Church on Saturday evening, Aug. 31st, when Ruth, daughter of Mr. F. W. Lord of Tofield, P.E.I., was united in marriage to Robert Arthur Wardell, son of Mr. and Mrs. G. Wardell of Victoria, B.C. Rev. R. B. Irving officiated. The church was tastefully decorated for the occasion with flowers of rose and blue. Given in marriage by her aunt, Mrs. Hill, the bride looked charming in a floor length gown of Marina blue transparent velvet, with touches of silver, matching accessories, and carried a bouquet of Talisman roses and Sniaiden hair fern. She was attended by her sister, Mrs. J. G. Hamilton of Calgary, who wore rose chiffon velvet, with hat and shoes to match. Her flowers were rose and cream carnations. The groom was attended by Mr. Frank Wardell, and the ushers were Mr. Elmer Wilbourne, and Mr. W. Dobson Lord. During the signing of the register Miss Amy E. Lord sang "Oh, Promise Me" accompanied by her sister, Mrs. H. H. Lea, of Jarvie, who also played the wedding music. Following the ceremony a reception was held at the home of the Misses Lord, 10 Charlotte Lord receiving with the bridal party. Presiding over the tea-table were Mrs. Hill, Mrs. Hamilton and Mrs. A. MacLise. Those assisting were Mrs. Alden Pike and Miss Barbara McIndoe. Mr. J. G. Sterling proposed the toast to the bride, to which the bridegroom replied. Mr. and Mrs. Wardell left on the night train for the coast, the bride travelling in a grey wool suit with blue accessories. On their return they will take up their residence in the West End.

—4-207

5. Obituaries

ANGUS KIMBALL CAMERON

Angus Kimball Cameron, 10013 109 street, passed away in an Edmonton hospital on September 2, aged 38 years. He is survived by his wife, one son, Evan, his stepmother, Mrs. E. Cameron, two brothers, Leonard in Saskatchewan and Wilfred in Montreal, Que. and five sisters, Mrs. Mary Cameron in Saskatchewan, Mrs. D. Perry of Montreal and Miss Elizabeth Cameron of New Glasgow, N.S. Funeral announcements will be made later. Howard & McBride, funeral service.

JAMES S. THOMSON

The funeral service of James S. Thomson, 11448 86 ave., who passed away in an Edmonton hospital on August 29, aged 6 years, was held on Tuesday morning at 10:30 a.m. at Howard and McBride's Chapel. Rev. R. B. Sehrar officiated and interment took place in the Edmonton cemetery. The pallbearers were Messrs. J. Allen, J. McCauley, P. Perkins, J. Gordon, Lomonaco and William Grant. Beautiful floral tributes were received from Mr. and Mrs. Emma Juanita Hall, Mari ada and Merna; Maud and Dave; Mr. Feaney and Coworkers; The Buchanan Young People's Society; The W.A. of United Church; Mr. and Mrs. Hudson; Bay Beaver Club; The Neighbors; Mr. and Mrs. Jack; Family; Mr. and Mrs. Ryley and Miss Dulce; Marjorie; Jim and Bert; Mr. and Mrs. J. H. Brown; O. O. B. Nelson, Grand Lodge No. 8, Wetaskiwin; Publicity Carriers of Alberta Ave. He is survived by his wife; four daughters: Mrs. R. Jackson, Miss Barbara Thomson and Miss Audrey Thomson, all of Edmonton; Mrs. Agnes Thomson of Edmonton; Mrs. Agnes Thomson, Alberta; three sons, Jim, Robert and Donald, of Edmonton; and two sisters, Mrs. A. Blackburn of Alberta; Robert Black, both of Toronto. Howard and McBride, Funeral Service.

MRS. ANNA JAMIESON

The funeral service of Anna Jamieson, beloved wife of L. C. Jamieson of McBride, B.C., who passed away in an Edmonton hospital on August 31, aged 67 years, was held on Tuesday morning at 10 a.m. at St. Joseph's Cathedral. Rev. Monsignor Nelligan officiated and interment took place in the Edmonton Roman Catholic cemetery. The pallbearers were: Messrs. P. D. McCormick, D. Fisher, C. Fisher, Jr., J. McDougall, George McEtrey and J. Fox. Beautiful floral and spiritual offerings were received from: The family; Mr. and Mrs. Ed. Fisher; Mr. and Mrs. H. B. Ness; Mrs. L. Nelson and Tommy; Mr. and Mrs. Richardson; Mr. and Mrs. Hay and family; The Mesdames Alice Beatty, Mary Fisher, Lee, Fox and Mr. Wall and family; Rose and Jack McDougall; The Sheriff family; Mr. and Mrs. Sheeman; The family, McBride, B.C.; Mrs. Taggart and family, McBride, B.C.; Mr. and Mrs. W. Yeel and Jim; Mr. and Mrs. P. D. McCormick; Mr. and Mrs. E. Flaherty; Mr. and Mrs. Mackay and Margaret; Mr. Calhoun and family; Mr. Volesky and Sons. She is survived by her husband, two sons, Lawrence and Thomas L. Jamieson, both of McBride, B.C.; one daughter, Mrs. Valerie McCullough of Portland, Oregon; one brother, Edward Robinson of Correctionville, Iowa, and three sisters, Mrs. Grace Ahlers of San Francisco, Cal., Mrs. Nellie Ammunson of Overton, Oregon, and Mrs. Bessie White of Shreveport, Mo. Howard and McBride, Funeral Service.

JOHN LEVITT

John Levitt, 11820 88 St. passed away at his late residence on September 3, aged 54 years. He is survived by his wife, five daughters, Mrs. J. H. V. White and Mrs. E. Tayler of Edmonton, Mrs. T. Hanson of Sangudo, Mrs. James Gribble of Halifax, England, Mrs. William Pearce of Kilsyth; three sons, John Levitt, Jr., of Edmonton, William Levitt and Levitt of Toronto, Ont., and Leonard of Los Angeles, Cal., and one brother, William Levitt, of Woodgreen, England; also 12 grandchildren and six great grandchildren. The funeral service will be held on Friday afternoon at two p.m. at Howard and McBride's Chapel. Rev. Canon Pierce Goulding will officiate. Interment will take place in the Beechmount cemetery. Howard and McBride, Funeral Service.

EVAID MASTER

Master Evaid Master, son of Mr. and Mrs. Julius Master, 9908 81st. Avenue passed away at his home, Tuesday, Sept. 3rd, at the age of 3 years. He is survived by his loving parents, two brothers and one sister. The funeral service will be held Thursday afternoon at 2 o'clock from the residence. Edmonton Lutheran church. Rev. Kulkerkoetter will officiate. Interment will take place in the Beechmount cemetery. Hainstock & Son funeral directors.

6. Card of Thanks

Mr. and Mrs. G. W. Wills and Mr. and Mrs. T. M. Chimpson wish to thank our many friends for their kindness and sympathy extended to them during their recent bereavement, also for the beautiful floral tributes received. They specially wish to thank the nurses at the Royal Alexandra hospital for the kindness to their mother during her illness. F-1-207

8. Florists

WALTER RAMSAY LTD.

Funeral Wreaths and Sprays at popular prices. Ph. 23488. Birks Building.

VIRGINIA PARK GREENHOUSES PHONE 71355 for fresh-cut flowers, plants and designs 2534 116 Ave

PIKE & CO.

FLORAL design; fresh cut flowers 10045 Jasper Ph. 22746; Eve 23456

A CAR to suit your family and your pocketbook too—see Heading 44 for real buys

Travel

GREYHOUND LINES WILL MAKE YOUR TRAVEL $$$$$$ Take You Farther and Show You More

Scenic lines that cover all points of interest in Alberta. British Columbia and Saskatchewan with connections for all U.S. and Eastern Canadian points. Let our agent plan your next trip whether it be business or pleasure. You will be pleasantly surprised at the low cost and convenient schedules

Edmonton-Winnipeg $14.25 Return

Fast continuous 36 hour service. For full particulars on travel anywhere phone 22887 or write, Central Canadian Greyhound Lines, Limited

Union Bus Depot, Edmonton, Alta.

Personal

11. Personal

TYRRELL STUDIOS LTD. "For Fine Photos." 10169 101st St.

KODAK tinting, 35c; new crystal finish Burgess Studio. 10360 Whyte Ave

SPIRELLA—The world's best, correct service 103 Street Ph. 23969

LEARN radio engineering. Write or Ph. Radio Supply Co., Ltd., 10006 101A Ave. Edmonton. Ph. 24853. Representatives Radio College of Canada Ltd

PRIVATE home wanted for respectable high school boy, 13, in return for light work. Special if he can board inside or out. From good family. West End preferred. Box 24 Bulletin

K-394-210

SAFETY Fume Co. destroys bedbugs cockroaches 22211 Jasper Ave.

FOR RENT—Good bedroom furniture: also library table. Box 25, Bulletin. K-387-207

PRINTING

Your personal and social printing requirements supplied with exacting taste and refinement.

EDMONTON BULLETIN Job Department 9837 Jasper Ave. E. Ph. 26121

Lost and Found

12. Lost and Found

LOST—Silver grey Persian cat 4 months. Sept. 2 between 9 and 10 p.m. Reward $10.00 10281 99 St.

K50-207

Employment

18. Female Help Wanted

WANTED experienced waitress at once. Broadway Cafe 10245 101 St.

K-414-211

19. Male Help Wanted

RADIO, television taught at home. Practical equipment supplied. Experience required. Box 24 Bulletin.

K43-207

WANTED—A young men with buggies for collecting. Apply 10206 104 St.

K18-207

A LIMITED number of men are being selected to train for positions in radio and television. Also for broadcasting and sound engineering. Those selected will be given practical training at home with experimental equipment supplied by us. We may return transportation to our studios and laboratories for final training. Applications must be in not later than Sept. 10th. Box 26 Bulletin.

For-3-209

20. Salesmen, Agents

OLD established Life Insurance Company would like to contact with Life Insurance men who wish agency contract with pension, not bounded by any regional territory. Reply in strict confidence giving age and experience to 293 Aubrey St., Winnipeg, Manitoba. All members of our organization know of this advertisement.

For-3-207

23. Male Sit. Wanted

CAPABLE garage mechanic desires permanent position; eight years experience. Best reference. Russell, Islay, Alta. 633-218

CANADIAN LEGION Edmonton Branch No. 1 Memorial Hall—Ph. 23231

THE employment service of the Canadian Legion, Edmonton Branch No. 1, has a number of unemployed veterans in all branches of trade and professions listed for appointment. Business and professional houses are kindly requested to get in touch with the Canadian Legion, Edmonton Branch No 1, when requiring the service of a man in their vicinity. Appointments can be made at the shortest notice, as the capacity and credentials of each applicant for employment are recorded. If you are requiring a man to fill a position please phone, when the office is open, of 8:30 a.m. and 5:30 p.m. and phone 24848 from 6:00 to 11:30 p.m

SOMEONE wants to buy it! Yes, someone will buy you cash for that used chair, ice box, stove, etc. Hundreds watch these ads daily for bargains. Phone 26121 and insert your ad now

THE GUMPS

Merchandise

24. Articles for Sale

Binder Twine Special

100 ft Genuine Manilla Reliance Twine, $3.95 per cwt, reg price $10.10. 5,000 ft at no extra cost. Only 7½c per lb. Phone Ph. 24

We Will Save You Money!

HOUSE PAINT SALE

$3.95 Gal. Master Made Paint, reg. $4.75
$3.95 gal. Linseed Oil, reg. $4.75
$1.95 30-gal Steel Oil Drums
$2.00 25-gal Clean Wood Barrels
$2.75 30-gal Clean Wood Barrels
$1.25 gal. Bulk Fly Spray for cattle
$2.49 Light 4-pt Barb Wire.
$2.75 Gal. 11 ft Barn Paint, reg $10.75
90c gal. Bulk Beston Roof Coating
10-lb Cans Imperial Cup Grease $1.00
10c lb Marvelube Gun Grease

Munro's Cut-Rate Hardware 9968 101 Ave. Ph. 22313

PUMP Gun. Stevens Special, 32 barrel, 12 gauge. $23. Ph. 22331. 630-218

GENTS' buffalo coat, size 38, heater cuffs. Victor radio combination Suite 23 Leamington Apts. 648-210

HARVEST BARGAINS

1000 pieces Aluminum Ware priced at 19c to 49c including cups, pots, tea 10, Kettles, Potato Pots, Dish Pans, etc. Farmers' Special, No 10 Cup and Axel Grease, $1.00 tin. Oils tested Lace Leather, 35c for No. 1. Engine oil, 30c gal. Ford tractor, 12c gal. Trailer Tires, Bennett Buggy Type, $49.00 each. Galvanized Tractor Pails. Dunnell's heavy type new stock Cylinder Mantles, 10c each. Also Holland Twine, still can supply any length at low prices, get the genuine and have no regrets

HUNTERS' SUPPLIES

Our new stock Shot Shells will be here this week. See the new type shells for this year and at lower prices.

THE BILL GREER HARDWARE LTD. Market Square—Phone 23671

MOWERS sharpened, keys cut, wringer rolls fitted. Herb Webb Hardware, 10716 Jasper W-1112

WE have for sale 50,000 ft of assorted pipe; well supplied; a complete assortment of blacksmith rod iron; sash mandrills, saws, belting and cable. Edmonton Junk Co Phone 24042 •

MOWERS sharpened, keys cut, wringer rolls fitted Herb Webb Hardware, 10716 Jasper W-1112

BINDER TWINE

Victory Brand Binder Twine, made in West for Western Farmers.
New low prices.

Castor Machine Oil, 1 pint	10c
Rock-Penn Motor Oil, gal	$1.00
Polarine, gal	60c
Motorgas, gal	18c
25 lb. Pail Axle Grease	$2.85
25 lb. Pail Soft Wheel Grease	$2.75
Gun and Cup Grease, lb.	10c
Lard Substitute, No 10 Cup	45c
Cling Surface Belt Dressing	45c
Canvas Belt Dressing, Menders	
Tractor Pails, each	95c
Combination Pliers	65c
Newstead Tool Punches	45c
Solid Belt Punches	70c
Wiscco Piston Rings, each	25c
Gasoline Lanterns	$3.75
All Brass Kerosene Cylinder, 2½ qts. Special	$6.75

Best Gun Shells for Sale'

THOMPSON MARKET HARDWARE 9962 102 Ave. Ph 24441

PROSPECTORS, miners and campers' supplies. Complete outfitters. Outfitters Uncle Ben's Exchange

25. Articles Wanted

CLOAD'S Auction pays highest prices for furniture, ranges, etc. Ph 24224

ALL kinds of household furniture, tools, etc. bought for cash. Charles Munton, Auctioneer Phone 23963

WE pay cash for furniture, tools, etc. Ideal Auction Exchange Ph. 24672

ALMOST any articles of value, tools, etc., highest prices paid in the city. Wejek, 10124 101 St. Phone 22721

10,000 SCHOOL books wanted Mc-Lean's Book Store, 9910 Jasper Ave

$25,000 cash for your broken jewelry. Pacific Gold Co., opp McLeod Bldg

WE BUY AND SELL EVERYTHING ALASKA SALVAGE CO.
Phone 23871 10327 101 St.

POSTAGE Stamp Collections wanted Highest cash prices. Send for offer or C.O.D. subject to inspection. Hobden Stamp Co., Spirit River, Alta

RED J. H. Auctioneer, buys furniture in any quantities or sells on commission 9831 Jasper Ph 23280

FURNITURE wanted. Single pieces or the entire contents of your home Will pay top cash price or sell for you on commission. Just Ph 24663 Standard Auction Rooms. Ltd St

PIANOS Wanted—Will pay cash for a fair good piano; small sized instruments preferred. Heintzman & Co. Ltd. 10139 Jasper

YOUR situation can be met with a Situation Wanted Ad 3 lines. 8 days 50c.

26. Building Material

Playing The Part

Articles for Sale (Continued)

30. Coal and Wood

LUMP Coal from Pembina seam. $6.00 per ton; wood $2.50 per load. R. S. McLeod Limited. Ph. 22561

FOR the best quality coal and wood Phone H. J. Marks. 24581

RADIANT Wood and Coal, cinders, black earth and manure. Phone for our prices. Phone 72244

BEST quality dry split poplar, approved standard load $2.50. Phone 22341 634-210

COAL and wood orders taken. 10314 97 street. Ph 22321 K-456-220

SPRUCE MILL WOOD

Standard load (84 cubic feet) $2.25
Load-and-half $3.00 Large load $3.50
The Swanson Lumber Co. Limited
Phone 22633. K-319-207

31. Radio—Musical Mdse.

100 Battery Radios, all makes, $3 to $20
15 Electric Radios from $15 to $40
2921 101A Ave. Orp. Market

Hacker Electric & Radio Engineers
9348 Jasper Ave Phone 24258

CONLEY Church piano
Robinson & Sons
10247 Jasper Ave. Ph. 22456

GET your radio batteries at Jones and Cross Ltd. Best prices in town Let us check your batteries

JONES & CROSS LTD.
10014 101 St. Next "Journal" Ph 24746

FOR real prices on supplies, parts and accessories, new and used, see us.

RADIO ELECTRIC SERVICE CO.
9837 Jasper Ave. Ph. 22622
G. W. WILLIAMS, Mgr.

There's a Reason

Why our Service Business has increased so rapidly.

THE ANSWER IS—

Prompt Service, Skilled Work Reasonable Prices

PLUS—

A personal interest in your Radio problem by a courteous and trained staff, who are always anxious to serve you.

RADIO ELECTRIC SERVICE CO.
9837 Jasper Ave. Ph. 22622
G. W. WILLIAMS, Mgr.

32. Machinery

RENFREW Machinery Co., 9918 103 St. See prices for cream separators. Acorn ranges, farm scales, washing machines, incubators.

34. Poultry and Supplies

FOR your requirements in honey cans and extractors, write us for special prices.

Capital Seed & Poultry Supply
10149 99 Street Phone 23342

Business Services (Continued)

38. Business Services (Continued)

FURRIERS

FUR storage, remodelling, relining. A specialty. Ph. 24224. Alberta Furriers

NEW arrival fur coats, summer prices Goldman Fur Co., 10455 Jasper. Ph 26317

PLUMBING AND HEATING

H. KELLY & CO., Plumbing Heating Gas Fitting 10041 100A Ave

ROSS PLUMBING & HEATING CO. Ph. 24721 10155 101 St.

RUBBER STAMPS, SEALS

EDMONTON Rubber Stamp Co. Ltd 10037 101A Avenue. Phone 26927

REPAIRS

SANDY repairs wringers, guns, lawn mowers, etc rear of Ph 24949

NICHOLS BROS., machinists, brass and iron founders, general repairs a specialty Mfrs of sawmills, power transmission, belting, roller bushings etc in stock; saws hammered, gummed Ph 21881 10103 3 Street

GUNSMITH, sporting goods, repairs Cottle, 10230 101 St. Ph 22530

SPECIALIZING in wood turning, scroll sawing "Saw Doctor," 9215 109A Ave

REPAIRS

GET READY FOR HARVEST

BRING us your harness, collars and binder canvases to repair. A complete stock of

WELSH'S

Phone 22731 10215 101 St.

SAND AND GRAVEL

CONTRACTORS PH. 72136
For Your Gravel and Sand. H'

TENTS AND AWNINGS

Edmonton Tent & Awning Co., Ltd. Phone 21763 10048 102nd Street

CRAWFORD HUTTON TENT CO. 11039 Jasper Ave.—Phone 21506.

Our New Address, 9921 Jasper Ave. North West Tent & Awning Co.

WATCH and JEWELRY REPAIRS

A WATCH fixed by Christensen is always right, new address 10332 101 St

GLAUBER, J. Swiss watchmaker, repairs at lowest prices. 9842 118 Ave.

WATCH repairing, guaranteed for one year F Nadon 10047 Jasper Ave

WELDING

Saskatoon Welding Co., Boiler Repairs Ph 22756 9049 101A Ave

39. Professional

ARTIFICIAL LIMBS

Edmonton Artificial Limb Co.
10126 99 St — Phone 23214

BARRISTERS AND SOLICITORS

MACLEAN, Short & Kane, Barristers, Solicitors, Notaries, 615 McLeod Bldg

WINKLER & HOWE, Barristers Solicitors Notaries, 710 McLeod Bldg

DIVORCE, DOMESTIC DISPUTES

RICHARDS, R. P., barrister, solicitor notary 741 Tegler Bldg Ph 21242

STANTON, H. E. Barrister, Solicitor Notary, 525 Tegler Bldg Ph. 22603

C. H. WHITMAN, Ltd., builders, steel fronts. 10245 105 St. Ph. 23603-82034

DOLL HOSPITAL

DOLLS, Toys repaired like new; reasonable charges. Ph. 24848 B-

HOUSE MOVING

BUILDINGS moved, raised, foundations built, buildings bought and sold. Free estimates. Apply H. J. Marks. 10746 114 St Phone 23438

PAINTERS AND DECORATORS

PAPERING, painting, decorating, job large or small; first class service. Ph. 72936 K-625-208

40 Swaps

Want ads offering an exchange accepted in special classified column at special reduced rates. 1 insertion 1c; 6 times (34 words) $1.00. No display or discounts allowed at any rates. All orders from out-of-town points strictly cash in advance.

12 GAUGE steel pipe and full pair pump gun; exchange for studio lounge or Winnipeg couch. Ph. 24615. K-536-219

20 ACRES, Alberta Equipment, stock, feed. Trade for city or coast property. Paterson, Monitor, Alberta. 637-211

THREE quarter section well-improved, good clean land, with good modern ten-room home as first payment. Box 35 Bulletin. 633-212

Swaps (Continued)

40 Swaps (Continued)

STONY PLAIN DISTRICT

160 acres, all broken, 100 acres summer-fallow, full set of buildings, good water supply, school on land. Small cash will take small house as first payment

R. C. MCCUTCHEON & CO.
10161 101 St. Ph. 26322 M-1-207

WILL trade ball aerial for small gas radiant. Phone 22952. 9835 82nd Ave 626-209

LIGHT Delivery Truck or Ford Coupe, swap for sawing or grinding outfit. 6520 99 St. 623-207

Real Estate

41. Houses for Sale

FAIRVIEW—93 Street; 5-room cottage, standard. $420.00. $70.00 cash.

HAKE, 419 McLeod Bldg. Ph. 23319. •

KING Edward school district, nearly new four room bungalow, modern. $1,800; terms.

W. C. ROYET, 101 St. Ph. 21941-31172

Rentals, Insurance, Listings Wanted

FOUR rooms and bath, fully modern, gas stove. 2 lots, garage. 1 block from street car. For sale or rent mornings. 10012 91 Ave. •

IDEAL cozy 5-room bungalow, semi-modern, light, water, fenced, garage. Good district. Owner, 9835 50 Bulletin. 643-211

MRS. E. Leith, 11010 86th Ave.

FOUR room modern bungalow, nicely treed lot; garage. 106 St., South Side. $1,100; $200 cash; bal. monthly.

ADMINISTRATION & TRUST CO.
22311—Real Estate, Rentals, Insurance

GARNEAU BUNGALOW

Five rooms and finished room in basement; stucco; modern in every way; heated garage; near new Normal. Price $3,500 and it takes around $1,000 as first payment.

H. S. Hegler, Ltd., 603 Nor. Liv. Bldg. Ph. 23458-21660

NORWOOD ST STREET

FIVE room fully modern bungalow. Lot 50 ft. Price $1,800. Terms. Eric Latray. Price $2,000 on terms.

L. WINTERBURN

610 Northern Invest. Bldg. Ph 27744

NEAR Highlands car; bungalow in excellent shape, 3 rooms and bath, oak floors, fireplace. $2,700.00; $300.00 cash. Balance arranged.

Kenwood & Kenwood
10119 100A St. Phone 21383

TWO VERY CHEAP BUNGALOWS

NO. 1—A real bargain on the South Side one block from street car line. Lot nicely treed and shrubs. Bungalow has 3 rooms, modern, built possibly about 1918, in good repair. Garage built, heated stove. This property should be worth $1,300. Can be purchased for $500, all cash.

No 2—Located on 91th Street, 6-room bungalow; modern; interior in excellent repair. Garage. Price $1,250; $400 cash and easy terms for the balance, or very heavy reduction for all cash.

We have quite a number of the city's high class homes for sale. Houses that cost from $10,000 to $30,000, at tremendous reductions in price.

WHYTE & CO., LTD.
Real Estate and Business Brokers
10117 100th Street. Phone 22554

Big bargain in 6-roomed bungalow on 86th Street; fully modern, price only $850 cash. Here's another bargain, 5-roomed house, fully modern, 103A Avenue, price only $750 on terms arranged to suit.

SAM B. FERRIS
Weber Bros. Agencies Limited
Phone 2-3-4-5-6-1 W-1-207

42. Farms for Sale

Canadian Pacific Railway Lands
309 C.P.R. Building Edmonton

THE Canadian Pacific Railway Company's land settlement plan offers unlimited opportunities for new settlers to purchase lands in Western Canada under easy long-term contract. Write for information to the Canadian Pacific Railway Co. Dept. of Natural Resources, 905 First Street, East, Calgary FOR-E-OD

42B B.C. Property

FOR Sale—Good homes and acreage in Comox district, Vancouver Island. Write P. Leo Anderton, Courtenay, B.C. 600-207

43. Acreage

FOUR acres on the east limits; good well; 2 rooms; two good chicken houses; well. Price $1,400.

The Lorraters Limited
Ph 24632. Eve. 32249. 10159 100A St.

30 ACRES raw land, 2-room house, sacrifice for $1,100. 141 Tegler Bldg. K-608-210

25 ACRES, South Side, near paved road; good buildings; all cultivated; well cheap or trade on farm. Box 31, Bulletin.

FIVE acres, all fenced, on Cooking Lake highway, two miles outside city limits; four room cottage, barn 30x30; two lean-tos 13x36; loft for 25 tons; 1,000 bush. granary; chicken house; garage; deep well of excellent water; pumped into house; plenty of stock land; gas passes the door. Price $2,000; terms of $1,000 cash, balance 8% monthly.

We have other 5-acre blocks in Beverly district, uninproved, for 700; 1 cash, balance over two years.

If you want acreage see us as we have a large variety to choose from.

H. S. Hegler, Ltd., 603 Nor. Liv. Bldg. Ph. 23458-21663

43A. Acreage Wanted

WANT to buy 2 to 10 acres of land just outside of city limits. Some improvements. Must be cheap. Will pay cash or on terms. Box 28 Bulletin A•

45. Business Chances

GROCERY Store for sale, central, fixtures and stock included. Apply 10659 98 St. K-522-212

Money to Loan

46. Money to Loan

FIRST mortgages arranged on city properties, occupied by owners. F. J. Lorimer & Co., 605 Northern Investment Bldg Phone 21241

Insurance

47. Insurance

HERBERT McPHERSON LIMITED
3 Credit Founcier Bldg., Phone 26853
Insurance in all its branches

H. MILTON MARTIN Insurance Agent, Broker, Fire, Auto, Life, Estate Bldg. Phone 24344 741 Tegler Building

FIRE, Auto Insurance, Bonds, Real Estate Bagley & McKenzie Ph 24661

Rentals

49. Houses to Let (Fur.)

Situated in View Point Overlooking Saskatchewan Valley

AN eight room, well furnished home, corner lot, all fenced, garage. Suitable for two families. Will give lease. $30.00.

R. L. Greene & Co., Ltd.
Real Estate : Rentals : Insurance
10154 Jasper Ave. Phone 27181

MODERN furnished furnished bungalow, heated sleeping porch. West End district. Rent $35.00 per month, radiant; heated garage; radio; lease to responsible tenant. 9928 114th St. Phone. 81298. K-624-211

50. Houses to Let (Unfur.)

5-ROOM fully modern bungalow. West End. Rent $25.00. Apply Eric Latray Realty Co. 10012 100A Ave Ph 24547.

K-622-212

MODERN 7 room duplex house, oak floors throughout, sun parlor, heated garage, radiant heat. 11759 100 Ave. Ready for immediate possession. Ph. evenings 24224. K-623-213

JASPER PLACE. 14628 Summit Ave; 3 bedrooms, living room, dining room, kitchen, bathroom, fireplace. Terms. Templeman Bros., 10045 101 St. Ph. 22633.

THREE-roomed house for rent. Apply 9329 98a St. 617-212

6 ROOMS, modern, newly decorated. Immediate possession, reasonable. 10710 102 St. 633-209

$16 Five room house; newly decorated; modern; rear; West End. Ph 81123 5•

$40.00—Nice home, 9 rooms, 2 radiant fireplaces, heated garage, nice lawn, shrubs, beautiful view, combination furnace; immediate possession. Halbert. Ph. 29931. 627-208

SIX rooms and bath, coal furnace, cement block from cellar, on paved street. Ph. 28823. K-630-213

10904 114 St., 8-room bungalow, $20.

10317 114 St., 5 rooms $25

9637 103A Ave., 3 rooms $18

10710 127 St. 6 rooms $20

D. J. GILMURRAY
629 Tegler Bldg. Ph. 22624-81209

5 ROOMS; attractive modern; some furniture if desired. Ph. 82702 K-677-213

10854 102 AVE., 8 rms., bath, gas $22.50
9734 111 St., 6 rooms, bath, gas $20.
10713 112 St., 3 rooms, bath $14.00
10944 114 St., 3 rooms, bath, gas $30.00
10820 123 St., 8 rms., garage, gas $40.00
10944 114 St., 8 rooms, garage $40.00
9537 107 Ave., 8 rms., garage, gas $30.00
10944 114 St., 8 rooms, garage $40.00
12409 Park Rd., 6 rms., gas $40.00
12220 Stony Plain Rd. 6 rms., gas $30.00

Chisholm, Kingsnipp & Co., Ltd.
203 McLeod Bldg. Phone 21861

11318 100 Avenue

SIX rooms, modern, fireplace, gas, in excellent condition $40.00

10220 118 Street

Six rooms, hardwood floors, fireplace, garage $40.00

8440 87 Avenue

Six rooms, maple floors, fireplace, garage $25.00

Seven rooms, modern, fireplace, in excellent condition, garage, two lots.

R. L. Greene & Co., Ltd.
Real Estate : Rentals : Insurance
10154 Jasper Ave. Phone 27181

NORWOOD—Six rooms, modern, garage, bargain. Reliable tenant. Phone 71096 K-607-210

$10.00. FOUR room house, close in. Apply 10227 93 St. 635-210

SIX rooms, Stony Plain Road, fully modern. Immediate possession; will decorate to suit

H. A. TRAXLER, Phone 11425

50A Houses Wtd. to Let

WANTED—South Side, 3 or 4 room furnished apartment or small furnished house. Box 34 Bulletin. 632-207

52. Apartments (Furn.)

COMFORTABLE, 2 rooms, gas range; radiant; side entrance. 11618 102 Street K-615-211

TWO rooms, kitchenette; twin beds, chesterfield, radiant, garage 10035 113 St. K-620-211

COSY and warm 3 room suite, 9831 104 St. Ph. 22289 K-591-209

FURNISHED apartment, very desirable. 11107 88 Ave. Ph. 21901. K-612-210

LOCKE APARTMENTS

Cor. 94th St. and 112th Ave

1 and 2 room suites, fully furnished, reasonable rates, free light, water, heat and gas

Chisholm, Kingsnipp & Co., Ltd.
203 McLeod Bldg—Phone 21861

53. Apartments (Unfur.)

GIBSON BLOCK

9610 Jasper Ave. Modern conveniences; 2-room suites; every convenience. Apply Janitor or Manager Phone Ph 22742

TWO front 2-room suites, suitable for light housekeeping, gas. Archibald Apts. 9832 Jasper Ave. K-618-211

THREE room suite, large attractive rooms, fireplace, hardwood floors, radiant, gas stove, 9911 108 St. Ph. 23884 K-619-211

FIVE room lower duplex, hardwood floors, West End. Ph. 23241. K-624-213

COMFORTABLE two roomed suite, hot and cold water, gas stove. Adult only. Kenkewby, 11437 Jasper Ave. K-621-212

FRONT 3-room suite, everything complete, fireplace, hardwood floors; business girl, teacher. 9828 106 St. Ph. 23884 K-616-211

DUNSTAN Apts. 2 and 3 room suites, everything up-to-date. Watson & Co. Ph. 21320 K-626-213

TWO room suite; oak floors; conveniences; moderate rent. 10160 93 St. K-613-211

CORY 2-room suite, fully modern, telephone. 112. 12535 127 St. Ph. 53659 K-582-205

MODERN rooms, suites, Kitchen Block. Apply Room 217. Ph. 21420 K-564-208

ATTRACTIVE SUITES

KENSINGTON Apts. 10509 100th St. at the corner of 100th Ave

National Trust Co. Ltd.
Phone 23437 Rental Dept. N-EOD

FOUR rooms, private bath and entrance, everything included, 1 block from car. Sept. 1. Ph. 31378 K-562-208

FIVE room fully modern apartment 1021 116 St. Ph. 81126 K-593-209

2-ROOM front suite, private door, gas, light and stove, blinds, curtains, floor covering. Building, cupboards, semi-private bath. Use of telephone 8237 Jasper. 624-207

More Results!

RENTED HOUSES

10957 University Ave., $40. 3-room house, $12 monthly. Ph. 33156.

RENTED (ONE INSERTION ONLY)

GROUND floor suite, bath, priv. entrance. Glencoe Apts., 9718 107 Ave.

RENTED

2 ROOMS, private bath, private entrance. 10910 81 St.

Special Weekly Rate For Rental Ads Still In Effect

25c Per Line Per Week. (Minimum 2 Lines.)

54. Rooms (Furnished)

BRIGHT, warm room, private home. 9914 107 St. Ph. 21705 K-583-209

LARGE front room, facing south, awnings; polished oak floors; quiet, private home; breakfast optional; gentleman. Ph. 22602. K-585-209

NICE clean rooms, central. Apply 10140 107 St. K-555-207

ONE large room, downstairs, new furniture, $9.00 monthly. 9642 105A Ave. 651-212

55. Rooms (Unfur.)

ROOM, central, including utilities, $10 month. 520 Tegler Bldg. K-604-210

ROOM—Hardwood floor, gas range; adults, $10. 10232 106 St. 622-207

56 Hotel Rooms

ECONOMIZE. 50c for good clean rooms at Collier Hotel 9645 103 Avenue.

QUEEN'S HOTEL

WARM, clean rooms, close to car lines, moderate rates 9732 Jasper Ave

ST. REGIS HOTEL

Clean rooms $1 up, opp C.N.R. Station

WHEN in Edmonton stop at the Royal George Hotel "The House of Comfort and Service" Rates $1.50 up Dining and banquet rooms; lunch counter, barber shop; billiard room

57. Rooms (Housekeeping)

ROOMS and suites, $10.00, $12.50, $15.00. 11105 94 St. Ph. 73066. K-632-212

CONVENIENT, furnished, 2 room suite; gas. Ph. 82830. 10244 113 St. K-609-210

FURNISHED ground floor bedsitting room; students. 10735 81 Ave. K-635-212

BRIGHT room, gas, light, clean, close in, very reasonable. Ph. 21297. K-601-210

ONE and two room suites, $10 up; gas. 11035 92nd St. 645-211

FURNISHED housekeeping rooms; convenient, comfortable. 10152-105 St. K-616-211

REDECORATED suites, housekeeping, gas, Riverview Apts. South of Jasper, 95 St. K-563-208

MRS. H. Timbres, 11107 88th Ave.

COMFORTABLY furnished South, bedsitting room, all conveniences 10174 104 St. K-599-210

FURNISHED or unfurnished single room. Glencoe Apts., 9718 107 Ave. K-584-209

FURNISHED housekeeping rooms, $8.50 and up. Central. 10123 99 St. 635-210

CLEAN, furnished, housekeeping rooms with gas. 10173 99 St. K-598-210

TWO room furnished suite, ground floor, near school. 10524 83 avenue K-590-209

FURNISHED one-two room suites, kitchenette, private entrance. 9912 114 St. K-593-209

TWO room furnished suite, single housekeeping room; reasonable. 10445 82 Ave. K-581-209

THREE clean rooms; quiet home; garage; garden space. For particulars Ph. 33657 mornings. K-375-208

4 ROOMS, on bathroom floor, private home, 15 minutes Post Office, 2 blocks carline, $20; or will rent as two 2-room suites, reasonable. 9442 100A St. K-580-209

THREE room suite, furnished; gas, light and water; convenient to street car; rates reasonable. 10834 93 St. K-576-208

DERVY—10265 99 St., $10 monthly up; housekeeping rooms, gas. K-565-208

WAYSIDE Lodge—Furnished rooms and suites; gas ranges. 9926 101 St. K-567-208

FURNISHED two rooms with gas 9559 103 Ave. Ph 22675. K-551-207

FURNISHED housekeeping room, ground floor. All conveniences 10864 95 St. K-550-207

11425 78 AVE., near Normal, lowest rates, suit 2 girls. K-557-207

LARGE furnished front room kitchenette and radiant, adults. 9946 107 St. K-556-207

WENTWORTH APTS.

97 ST and 102 Ave.—Housekeeping rooms, fully fur.; gas, hot water; also bedrooms. Rate by day, week, month

58. Rooms (With Board)

NICELY furnished room with board; home privileges. 9935 107 St. K-620-211

LOVELY clean rooms, good board, phone, reasonable. 10017 105 St. K-597-210

REAL home, good board, students. 8418 104 St. Ph. 32686. K-618-211

ATTRARCTIVE double room; new studio lounge; board; students. Ph. 32452. K-639-212

DOUBLE room and board for students. 11019 80 Ave. Ph. 33224. K-612-210 60

COMFORTABLE front room, 2 meals, $15 monthly. 9803 104 St. 600-210

ATTRACTIVE double room, cosily furnished, reasonable. 9934 106 St. Ph 22227. K-566-208

DOUBLE room, nicely furnished; board optional. Ph. 21938. 9924 102 St. K-536-209

MADAM P. Dow, 10035 113th St.

NICELY furnished room, excellent board; comforts and privileges of home; heated garage. 9523 100A St. Ph. 22639 K-589-209

LARGE, nicely furnished warm room 9519 106 Ave. Ph 21722. K-588-209

ROOM suitable for two; also single room; reasonable. 10427 100 Ave. K-579-209

ALL home comforts, $4 weekly; use of phone, radio, and piano; washing included. 9535 106A Ave. K-568-208

FRONT room $16 monthly, $4 weekly, conveniences 7718 118 Ave 620-207

WELL furnished room, good board, central 10033 107 St. K-548-207

60. Summer Cottages

ALBERTA BEACH

ALBERTA Beach—Large furnished lakefront cottage, fireplace. Ph. 22001 K-569-208

BUS Service, Alberta Beach. Leave Union Depot 4:30 daily. Ph. 23887. •

EDMONTON BEACH

NICELY furnished cottage; every convenience; clean; boat. Ph. 81450. K-574-208

PIGEON LAKE

MA-ME-O Beach, Pigeon Lake, well-furnished cottages with boats. Hillas Ph. 24971 or 82265. K-547-207

Vacation Supplies

TENTS, Tarps, Cots, Fishing Tackle, Sporting Goods; moderately priced. Uncle Ben's Exchange U-15-1x

BOOKS, MAGAZINES, ETC.

WHEREVER you stay or go for your vacation have your BULLETIN sent on. It costs no more—and service will be resumed without interruption at your home address when you return. Notify the Circulation Dept. today. Phone 26121 C•

TOMORROW'S fortune lies in getting started in your own business today—See Heading 45

Automotive

62. Auto Wreckers

AUTO WRECKAGE LTD.
"The Old Reliable"

GRAVEL Box, center dump Heavy trailers All parts for your car or truck. New or used. See us for Tires.
Phones 25589-24947
10340 97th Street

GENERAL SUPPLY WRECKAGE
10044 102 St Phone 21682

MAC'S AUTO WRECKAGE
10039 103 Ave Phone 26455

ROYAL AUTO WRECKERS
Ph 24742 10217 99 St., next Civic Block

GLEN'S
AUTO WRECKAGE LTD.
New and Used Parts
10228 98 Street Phone 21925

"SALVAGE PIT," 10168 98 ST.
(Radiator Repair Shop in Connection)

Union Auto Wreckage
New and used parts Prompt attention country orders 10170 102 St Ph 21512

AUTOMOTIVE ELECTRICIAN

ALEX M GIBB electric service, generators, magnetos, armature winding 10148 93 Street

AUTO RENOVATING

GREGORY Co — Complete seat covers from $15.00 10151 103 St Ph 25427

RADIATORS REPAIRED

EDMONTON Auto Radiator Works, distributors Maybuilt Sure-Flow radiator cores 95 St Jasper Ph 26619

64 Autos For Sale

A GIFT!
1927 Oldsmobile Coach, good running condition. A real buy $85.00
FRANK COULSON
10177 102 Street. Ph. 22334. C-1-207

1929 FORD Coupe, a real buy for cash, $125. 1928 Ford Touring, $75. 10217 99 St. R-6-210

1934 PLYMOUTH Sedan de luxe, with trunk and seat covers, 8,000 miles; one week only, $825. 10437 86 Ave. Ph 33749. R-6-210

1928 G. M. C. two-ton truck, 150-inch wheelbase. $325 cash. 11538 82 St. Ph 71736. K-393-208

1933 INTERNATIONAL light delivery truck in good condition. Reasonable 9331 103A Ave. K-578-214

1927 CHEVROLET Sedan; 1928 Chrysler Sedan. Bellevue Service Station Ph. 71367. B•

SEE WHAT $200 CAN BUY!

1928 Chrysler 72 Sedan	$200
1928 Chevrolet Coach	$195
1929 Essex Coach	$195
And Many Others From $275 Up	
1927 Reo Sedan	$275
1929 Essex Sedan	$275
1929 Essex Sedan	$300
1929 Hupmobile Sedan	$345

Motordrome Ltd.
10137 102 Street
Chrysler and Plymouth Dist.
Phone 21766; 22755 M-1-207

SPECIALLY PRICED
USED TRUCKS
All Have Been Reduced In Price—Savings Will Buy Your License!

FORD (1½ ton), motor and tires good, 1929 model. A good truck for light, fast hauling $175

DODGE (¾ ton), good running condition, tires very good. Just the thing for cream haul $225

G.M.C., six cylinder, in good running condition, cab and large grain tank $225

INTERNATIONAL Six Speed Special, grain tank. Ideal farm motor. Motor fair, tires good $300

CHEVROLET (1½ ton), 1929 model, 133-inch wheel base, good tires, motor good $325

INTERNATIONAL (1¼ ton), motor fair, tires good, stock rack .. $375

FEDERAL (1½ ton), motor good, tires 6.50x20 new front and 34x7 rear with spare $395

INDIANA (1½ ton), motor good, dual rear wheels, 165-inch wheel base, good job for stock hauling $475

G.M.C. (2 ton), motor good, tires good with new spare 34x7. Excellent buy at this price. 1931 model $485

CHEVROLET (1½ ton), 1934 model, 133-inch wheel base, dual rear wheels, tires and motor good, entirely reconditioned $725

INTERNATIONAL 2 ton, six cylinder motor, entirely reconditioned throughout, 34x7 tires. Will handle four to five tons nicely $875

INTERNATIONAL 2 ton, six cylinder motor with new block and entirely reconditioned, equipped with 36x8 rear tires and spare; 140 inch wheelbase. Ideal for wheat, coal or gravel hauling. $975

International Harvester Co.
Of Canada Ltd.
(Edmonton Branch)
10315 109 St. Ph. 28191
I-1-207

New Grain Tanks for Motor Trucks—$25.00
INTERNATIONAL HARVESTER CO. of CANADA LTD
(Edmonton Branch)
10315 109 St Phone 28193. •

Special Clean-Up Sale
CLEAN-UP SALE
Closing One of Our Used Car Lots
30 CARS MUST BE SOLD YOUR OFFER WELCOME

1933 Chrysler Sedan	$845. Reduced to $795
1934 Terraplane Sedan	$875. Reduced to $825
1930 Chevrolet Sedan	$385. Reduced to $350
1933 Ford Tudor 4-Cyl.	$490. Reduced to $475
1929 Essex Town Sedan	$375. Reduced to $325
1929 Chevrolet Coupe	$270. Reduced to $235

And several others at greatly reduced prices.

The Freeman Company Ltd.
USED CAR LOT NORTH OF TIVOLI
102nd Street North of Jasper Avenue
Phone 25584 Terms or Trade Open Evenings F-1-207

64. Autos For Sale (Continued)

WINDSHIELD and door glasses installed lowest prices Robert Livingstone, entrance 10271A 101 St rear Y M C A. L-118x

SEPTEMBER SPECIALS

1934 Ford DeLuxe Sedan	$725
1932 Chevrolet DeLuxe Sedan	$600
1934 Chevrolet DeLuxe Sedan	$850
1933 Dodge DeLuxe Sedan	$850
1930 Ford Coach, A-1 condition	$325

Burrows Motors
"A Reliable Place to Buy"
Dodge and DeSoto Dealer
10126 106 St. Ph. 21010. B-1-207

KENN'S
"The Rite Spot for Bargains"

Hupmobile Sedan, six good tires, Motor A-1 .... $175
1930 Nash Standard Six Sedan. A perfect car $450
1931 Hupmobile DeLuxe Sedan. A real bargain $495
Buick Sedan; good tires; motor etc. Only $110

KENN'S
USED CAR LOT
At the "Rite Spot" Jasper at 106 street. New Car Showrooms at 9936 109 St. Phone 25188. K-1-207

THESE CARS ARE PRICED EXCEPTIONALLY LOW
1930 Ford Town Sedan
1929 Ford Standard Sedan
1929 Chevrolet Coach.
1930 Plymouth Sedan
HEALY MOTORS
10525 Jasper Ave. Ph. 22528. H-1-207

64A: Autos For Hire

DRIVE-YOURSELF Cars for the holiday, good cars; reasonable Werner's 50c Taxi. 10046 116 St Ph 82552

65. Autos Wanted

We Pay Cash For Your Car
HEALY MOTORS. 10525 Jasper

CASH Paid for Used Cars H J Forester. 10425 Jasper

TENDERS

Tenders are invited by the Edmonton Public School Board for the supply and delivery of coal for the period of September, 1935 to August 1936, inclusive. Specifications and estimate of quantities may be obtained from the undersigned to whom tenders accompanied by a certified check for $125.00 for each district, as outlined in the specification, are to be delivered not later than 12 o'clock noon, Tuesday, September 17, 1935. The Board reserves the right to reject the lowest or any tender.

EDMONTON PUBLIC SCHOOL BOARD.
H. STORY, Building and Supply Commissioner, 513 Civic Block Edmonton.

Broomhall

BROOMHALL

CHICAGO, Sept. 4—World shipments are running smaller than a year ago due to the falling off in Argentine clearances. Since August 1st the total has amounted to only 30,400,000 from all countries compared to 43,000,000 during the same period last year, which is a reduction of 30 percent. It is doubtful whether importing countries will be able to get along with such small weekly shipments, though it is reported that Germany intends to ship substantial quantities to Holland and England. A reliable continental grain merchant expects to witness substantial wheat shipments from Russia this season as interior stocks were fairly well built up from last year's good harvest and the acreage has been increased. Quantities of foreign wheat and flour on passage to Europe increased again this past week in spite of the small shipments. Arrivals were quite small, leaving 18,500,000 afloat, which compares with 17,536,000 a week ago and 16,904,000 a month ago, while this time a year ago there were nearly 38,000,000 bushels on passage. As shippers did not offer very freely the export business yesterday was small, but substantial quantities of Canadian wheat were trading overseas. Four Manitobas from the Atlantic are in good demand in the U.K. for prompt shipment and some higher grades afloat from Vancouver attracted buyers.

New York Curb

By James Richardson and Sons

	Prev. Close	Close
Amer. Gas and Elec.	33⅞	35
Amer. Lt. and Traction	13½	13¼
Amer. Super Power	2	2⅛
Braz. Tr. Lt. and Power	7⅜	7¼
Catalin Corp.	8⅛	9⅜
Dist. Corp. Seagrams	24⅝	24⅞
Elec. Bond and Share	12⅞	13
Ford of Canada	26⅛	26¼
Ford of England	8⅛	8¼
Fairchild Aviation	14⅞	8¾
Gulf Oil of P.A.	60½	60⅜
Humble Oil	56⅜	56½
Imperial Oil	19¼	19⅜
Int. Pete	35½	35¾
Int. Min. Corp.	12	—
Nat. Invest. Corp.	—	1¼
St. Louis Paper	2½	2½
Technicolor Corp.	22⅜	20¼
Teck Hughes Gold	4⅛	4
United Gas Corp.	4	4
United Lt. and Power	2	2
Wright Hargreaves	7½	7⅞

FOREIGN EXCHANGE

NEW YORK, Sept. 4—Foreign exchange easy. Great Britain demand 4.95⅜, 60-day bills 4.94⅜; France 6.59⅞; Italy 8.16; Belgium 16.82; Germany 40.23; Canada 99.56¼.

LIVERPOOL CLOSING

LIVERPOOL, Sept. 4.—Closing wheat futures steady. Oct. 5s 7⅛d; Dec. 5s 6⅛d; March 5s 5⅞d.

Dominion Bonds

BOND QUOTATIONS
By James Richardson & Sons

Dominion of Canada Bonds

	Bid	Asked
2½ per cent., 1943	99	100
3 per cent., 1955	98¾	99¼
4 per cent., 1935	99¾	100⅜
3 per cent., 1936	102¾	104
5 per cent., 1937	105¼	106½
5½ per cent., 1937	107½	108¾
4 per cent., 1939	106⅛	107⅛
4½ per cent., 1940	108½	109½
5 per cent., 1941	110¼	111¼
3 per cent., 1942	103¼	103¾
5 per cent., 1943	111½	112½
4½ per cent., 1944	108⅝	109⅜
4 per cent., 1945	104¼	105¼
4½ per cent., 1946	108½	109½
3½ per cent., 1949	101⅝	102⅛
4 per cent., 1952	103¾	104¾
4½ per cent., 1956	107¼	108¼
4½ per cent., 1957	107¼	108¼
4½ per cent., 1958	107⅞	108⅝
4½ per cent., 1959	108	108⅝
4 per cent., 1960	103¾	104¼

Dominion Guarantees

3 per cent., 1950	98	100
4½ per cent., 1951	109½	110½
4½ per cent., 1954	101¾	102¾
4½ per cent., 1956	110	111
4½ per cent., 1957	109	110
4¾ per cent., 1955	112¼	113¾
5 per cent., [illegible]	113¼	114¼
5 per cent., 1969	114¾	116
5 per cent., 1969	112½	113¾
5 per cent., 1970	114½	115½
5 per cent., 1955	114¼	115¾
5 per cent., 1969	114¼	115¾
3 per cent., 1962	98¾	100
4 per cent., 1962	104½	106¼
6 per cent., 1936	104¾	106
7 per cent., 1940	102¾	104½
6½ per cent., 1946	122¾	124¼
7 per cent., 1940	102¾	104¼
3 per cent., 1944	99¾	100¾

Local Produce

EGG QUOTATIONS

Grade—	Wholesaler to Country Shipper	Wholesaler to Retailer
A large	19	25
A medium	16	23
B	14	21
C	11	18

Retailers pay A1 producers on eggs delivered in cartons: A1 large 26c, A1 medium 24c, A1 pullets 21c.

Retailers pay producers on shipments graded eggs (loose): A large 22c, A medium 20c, A pullets 17c.

Average prices retail to consumers: A1 large 35s, A1 medium 33c, A large 25-30c, A medium 23-28c, A pullets 21-26c, B large 20-24c, C 18-20c.

LIVE POULTRY
Wholesalers Pay Country Shippers

No		Cents
1	fowl, over 5 lbs.	7
1	broilers, over 1½, BR & CB	11
1	broilers, over 1½, Leghorn breed	10
2	broilers	7
1	fowl, 4-5 lbs.	6
1	springers	11
1	Leghorn springers	10
1	fowl, under 4 lbs	6
2	fowl	4

DRESSED POULTRY
Wholesales Pay Country Shippers

	—Grade—		
	A	B	C
Fowl	10	8	6
Wholesalers to Retailers			
Chicken	17	15	12
Fowl	13	12	10

CREAM PRICE

Special grade, 15c; No. 1, 13c; No. 2, 10c, off grade, 5c (Less transportation charges)

CREAMERY BUTTER
Wholesale Prices

No. 1 quarters, 22c; No. 1 cartons, 21½c; No. 1 prints, 21c; No. 2 prints 20c; No. 3 prints, 19c.

DAIRY BUTTER

No. 1 dairy butter 10c

World Wheat

LIVERPOOL, Sept. 4—Following are today's per-bushel wheat quotations, c.i.f. Liverpool, in Canadian funds at current sterling exchange rate of $4.97 as supplied by Broomhall for Sept. shipment:—

Wheat—	Today	Yesterday
2 Man. Nor., Atlantic	94	94½
Argentine, Rosafe		
Argentine, Barusso	79¼	77¾
West Australian	85⅜	85⅜
Russian	81⅞	80⅞
French		62¼

Livestock

By Dominion Livestock Branch

EDMONTON, Sept. 4—Receipts today were: Cattle 331, calves 65, hogs 224, sheep 159.

A considerably better tone is evident on the market with all stock moving readily and a good clean-up in prospect. Salesmen up to noon indicated prices are about 25 cents higher in spots, and buyers were moving fairly readily.

CATTLE—			
Good-choice fed calves	$3.50	to	$4.50
Good-choice steers	3.50	to	4.50
Fair to medium steers	3.00	to	3.50
Common to fair steers	1.50	to	2.50
Good-choice heifers	3.25	to	4.00
Mediums	2.50	to	3.00
Common to fair	1.50	to	2.50
Good-choice calves	1.25	to	2.25
Good-choice cows	1.50	to	2.00
Common to fair	1.00	to	1.50
Canners and cutters	50	to	75
Bulls	1.00	to	1.75
STOCKERS & FEEDERS—			
Good-choice	2.30	to	2.75
Common	1.50	to	2.00
VEAL CALVES—			
Good-choice	3.50	to	4.00
Common-medium	2.50	to	3.00
SHEEP—			
Good to choice lambs	4.00	to	4.50
Others	3.50		down
Yearlings	2.00	to	3.00
Ewes	2.00		down

The hog market was firmer, although there were no sales up to noon. Carloads of bacons were selling at $8.25, fed and watered. Trucked-in hogs were at $8.10. There were insufficient sheep and lambs to make a market.

AT WINNIPEG

WINNIPEG, Sept. 4—Cattle, 1,435. Choice steers $4.50-$6.50, medium $3-$4, common $2-$2.75; over 1,050 lbs., choice $4.50-$5.75, medium $3-$4, common $2-$2.75, choice heifers $3.75-$5, medium $2.50-$3.50, common $1.75-$2, choice fed calves $6-$7.50, medium $4.50-$5.50, good cows $2.50-75, medium $1.75-$2.25, common $1-$1.50, good bulls $1.75-$2, common $1.50-$3.

Calves, 425. Good vealers 5-$6, common and medium $2.50-$4.50.

Hogs, 430. Bacons $8.50, heavies $8, lights and feeders $7.50-$8.50, sows $6.50-$7.50.

AT CALGARY

CALGARY, Sept. 4.—Receipts, Tuesday: Cattle 504; calves 158; hogs 382, sheep and lambs 388. Wednesday, up to noon: Cattle 215; calves 56; hogs 109; sheep and lambs 44.

Cattle steady; medium steers $3.00, heifers $3.00; good cows $2.00; good veal calves $3.50.

AT CHICAGO

CHICAGO, Sept. 4.—Hogs 9,000; top 12.10; sows 10.15

Cattle 10,000; calves 1,500; steers 13.15.

Sheep 8,000, strong to 25 higher; lambs 9.50; sheep 3.25.

Today's Markets

At Montreal

MONTREAL, Sept. 4.—A few scattered gains made their appearance on the Montreal Stock Exchange late in today's dealings but the market still held a weak appearance at the close with losses outnumbering gains by a large margin.

Strength in Steel of Canada was a market feature. It sold up ¾ to 50. Canadian Northern Power firmed ¼ at 21¼ and Dominion Coal preferred ½ at 16. B.C. Power firmed ⅜ at 23⅞ and Brazilian Traction, Industrial Alcohol and Canada Cement, among others, moved narrowly higher.

At Toronto—Mines

TORONTO, Sept. 4.—Trading broadened out on the Toronto mining market today. In the secondary golds Central Patricia rose 13 cents to a new high for the year at 1.82. Macassa, McWatters, McKenzie and Red Lake advanced. Base metals were fairly steady and silvers slightly heavy

God's Lake had a net gain of about 13 cents at the close. Bobjo gained a couple of cents, Pickle Crow was up about 5 in moderate turnover and Ventures weakened slightly under profit-taking.

The senior gold group did little better than hold steady and in the penny gold section the strong spots were Gunnar, Kirkland Lake, Afton, Reno and Stadacona.

At Toronto—Industrials

TORONTO, Sept. 4.—The Toronto Industrial share market turned strong on heavier trading in the last hour today, led by the oil and liquor groups. Early recessions were nearly all recovered.

Gains up to a half point were registered for Distillers-Seagrams, Walkers common, Imperial Oil, International Pete and Industrial Alcohol A and Ford A at 26¼ had a gain of ¾. Nickel closed slightly higher and consolidated Smelters advanced about a point in slow action.

At New York

NEW YORK, Sept. 4.—Late buying support came into the stock market today after considerable dull backsliding during the greater part of the session.

Demand for some of the motors, rails, steels and specialties pushed the ticker tape in the final hour and lifted prices substantially. The close was firm. Transfers aproximated 900,000 shares.

Montreal and Toronto

By James Richardson and Sons

Abitibi	70	85
A. P. Crain	2	—
Assoc. Brewers	10	10½
Bell Telephone	130	131
B. C. Power "A"	23	24
B. C. Power "B"	3	3¾
B. C. Packers	50	90
Building Products	29¼	30
B. A. Oil	15⅜	15¾
Brazilian	7¼	7⅜
Brewers and Dist.	80	90
Beauharnois	3⅜	3¾
Can. Bronze	—	72
Can. Car and Foundry	6	6¼
Can. Ind. Alcohol "A"	8⅜	8½
Can. Ind. Alcohol "B"	7⅜	8
Canada Malting	32⅝	33
Canada Cement	6⅛	6½
Can. Celanese	19¼	20
Can. Invest. Funds	—	375
Can. Pac. Rly.	10⅛	10¼
Can. Vickers	150	175
Cons. Smelters	169½	171
Cons. Bakeries	14¾	15
Cockshutt Plow	7¾	8⅛
Dist. Seagrams	24¾	24⅞
Dom. Tar and Chem.	—	4
Dom. Engineering	18½	20¼
Dom. Bridge	28½	28¾
Dom. Textiles	—	66½
Eastern Dairies	—	175
Ford of Canada "A"	26⅜	26⅛
Gen. Steel Wares	3⅝	4
Gypsum Lime and Alab.	5	—
Hamilton Bridge	3½	—
Imperial Oil	19¾	19⅞
Imperial Tobacco	13⅛	—
Int. Nickel	29⅛	—
Int. Utilities "A"	26	32
Int. Utilities "B"	35	—
Lake of Woods	8⅜	9⅛
Montreal Power	32⅜	33
Massey Harris	4¾	4⅞
National Brewers	36¼	—
National Steel Car	14⅛	15⅛
Ogilvie Flour	165	170
Page Hersey Tubes	78	79½
Power Corp.	7½	8¼
Quebec Power	—	15
Shawinigan	16⅞	—
Steel of Canada	49¾	50
Western Grocers	39	—
Winnipeg Electric	100	130
Bank of Canada	52	53½
Bank Can. Nationale	—	127
Bank of Commerce	140	141
Bank of Montreal	173	178
Dominion Bank	182	185
Imperial Bank	170	173
Bank of Nova Scotia	250	—
Royal Bank of Canada	140½	141

Total Sales, 52,062.

Toronto Mines

By James Richardson and Sons

	Open	Close
Ashley Gold	6¼	6½
Base Metals	50	48½
Bear Exp. Rad.	82	69½
Beattie Gold	140	140
Bobjo	19½	21¼
Braelorne	445	445
B. R. X.	8½	8½
Big Missouri	54	49
Buffalo Anker	250	250
Cariboo Gold	119	118
Castle Threth.	88	87
Cent. Patricia	169	180
Coniagas	220	220
Chem. Research	89½	85
Coniarium	162	162
Dome Mines	37¾	38½
Eldorado	135	132
Falcon Bridge	420	410
God's Lake	145	158
Goldale	11½	11½
Granada	19	19
Gunnar Gold	70	70½
Hollinger	1265	1270
Howey Gold	68	68
Hudson Bay M. and S.	15¼	15½
Int. Nickel	29	29⅛
Kirkland Lake	41	40½
Lakeshore	48⅛	48½
Lee Gold	3¼	3⅜
Little Long Lac	475	476
Macassa	247	248
Maple Leaf	3½	3¼
Mining Corp.	115	116
McIntyre	37	37½
McMillan Gold	9	8½
McVittie	15	14½
McWatters	148	161
Nippissing	216	216
Noranda	38½	38⅞
Pend Oreille	60	60
Parkhill	19¼	19
Paymaster	21	21½
Pickle Crow	240	245
Pioneer Gold	955	965
Premier	170	170
Read Authier	79½	80
Reno Gold	88	88
Stadacona	21½	21
San Antonio	311	305
Sherritt Gordon	73	73
Siscoe	253	257
South Tibblemont	4½	3⅝
Sudbury Basin	155	155
Sylvanite	235	222
Teck Hughes	400	396
Tashota	28	24
Ventures	107	105
Wayside	16	15⅛
White Eagle	2½	2½
Wright Hargreaves	750	775

TORONTO UNLISTED MINES

Athona	70	72a
Bankfield	52	51
Casey Contact	6	6¼
Bousquet	9a	8
El Bonanza	15	15½
Forty-Four	500	550a
Gold Eagle	21a	21a
Lafayette	3½	4½a
Long Lac Lagoon	4	5a
Lamaque	218	224a
Magnet Lake	3½	4½a
McLeod Cockshutt	2½	3½a
Oklends	15	16½a
Shawkey Gold	44	43½
Smelter Gold	5	4¾
Sturgeon River	78	80a
Wingold	4	4½

TORONTO OILS

Acme Oil	18	18½
Ajax Oil	50½	50b
Calmont	5	5
Calgary and Edmonton	70a	50
Dalhousie	20	20
Eastcrest Oil	5	5
Home Oil	50	51
Nordon Oil	11	11
Royalite	20	20

Winnipeg And Chicago Grain Prices

WINNIPEG GRAIN MARKETS
By James Richardson & Sons, Ltd.
September 4, 1935

WHEAT—	Open	High	Low	Close	Prev Close	Season's High	Season's Low
Oct	82⅝	82⅞	82⅜	82⅝	82	87⅛	81¾
Dec	82¾	83⅛	82⅜	82⅞	82¼	86¾	81½
OATS—							
Oct.	32⅛	32⅜	31¾	31¾	31⅞	41⅞	29¾
Dec.	29½	29⅞	29½	29½	29⅝	33¾	29⅛
BARLEY—							
Oct.	32⅜	32⅜	32⅛	32⅜	31¾	48⅞	31⅝
Dec.	33⅛	33⅛	32¾	32⅞	32¾	39	32½
RYE—							
Oct.	36⅛	36⅛	36⅛	36	36⅛	56¾	34¾
Dec.	37⅝	33⅝	37¼	37¼	37⅜	44¼	36¾
FLAX—							
Oct	129	129	128½	128½	128½	141¼	115
Dec	127	127	126½	126½	126½	131¾	119¾

CHICAGO GRAIN MARKETS
By James Richardson & Sons, Ltd.
September 4, 1935

WHEAT—	Open	High	Low	Close	Prev. Close	Season's High	Season's Low
Sept	88¼	88⅞	88	88⅝	87½	108½	78½
Dec.	90	91¼	90	91	89⅝	98¾	81
May	91¾	92¾	91⅝	92⅝	91½	[illegible]	88⅞
CORN—							
Sept	72	73½	72	73½	71⅞	84¾	67
Dec.	56¼	56⅝	55¾	56⅛	56⅛	68½	54¾
May	57⅝	58¼	57⅛	57⅝	57½	67⅝	56
OATS—							
Sept.	23⅞	25⅛	23⅞	25	23¾	44¾	23¾
Dec	25⅞	26⅜	25¾	26¼	25½	[illegible]	25½
May	28⅝	29⅛	28½	28⅞	28⅛	37½	28¼
RYE—							
Sept	40[illegible]	40½	40⅛	40⅝	40	72¼	39⅝
Dec.	42⅛	42⅞	42⅛	42¾	42⅛	[illegible]	41¾
May	45½	46¼	45½	45½	45⅛	53½	45

New York Stocks

By James Richardson & Sons

Stocks	High	Low	Close
Air Reduction	141½	140¼	141½
Allied Chem.	160½	160	160
American Can	137¾	137	137
Am. Locomotive	16¼	15½	16¼
Am Smelt. & Refin	45½	44¾	45⅜
Am Tel & Tel	139⅛	136⅝	139
American Tobacco	99¾	99	99¾
Anaconda Copper	19⅛	18¼	19
Atchison R.R.	50⅛	48½	50⅛
Auburn Motors	34¾	33	34¾
Baltimore & Ohio	16	15⅛	16
Bendix Aviation	19¼	18⅝	19½
Beth Steel	37½	36	37½
Best Stores	49½	49¼	49½
Briggs Mfg.	42⅝	41⅞	42⅝
Brooklyn Man.	43¾	43	43¾
Canada Dry	—	—	9⅝
Can. Pac. Rly.	10¼	10	10¼
Case Threshing Co.	73⅜	70	73⅜
Cerro De Pasco	57⅛	56¾	57⅛
Ches. & Ohio	46½	46	46½
Coca Cola	—	—	244
Chrysler Corp.	—	—	63⅝
Columbia Gas	12	11¾	12
Com. Solvents	18⅞	18½	18⅞
Cons. Gas of N.Y.	[illegible]	[illegible]	[illegible]
Cont. Oil of Del.	21¼	20¼	20⅝
Cont. Can	85	84	85
Corn Prodts.	66¾	65½	66¾
Curtiss Wright	2⅞	2¾	2¾
Del & Hudson	36	34⅞	36
Dupont Powder	118⅞	116½	118⅞
Elec. Autolite	27⅝	26¾	27⅝
Eastman Kodak	147	147	147
Fox Film	—	—	17
Freeport Texas	—	—	26
Gen. Elec.	31⅛	30¼	31⅛
Gen. Asphalt	17¾	17½	17¾
Gen. Food Prods.	34½	34⅜	34½
Gen. Motors	43⅜	41⅞	43⅜
Gen. Rly Signal	32	31¾	32
Gillette Razor	17¾	17½	17¾
Goodyear Tire	19⅜	18¾	19⅜
Goodrich	—	—	8¾
Gold Dust	—	—	15¾
Houston Oil	—	—	14
Howe Sound	—	—	47⅞
Hudson Motors	—	—	11⅛
Illinois Central	—	—	14¼
Armour Packing	—	—	4⅛
Int. Harvester	54½	53	54½
Int. Nickel	29⅛	28⅞	29⅛
Int. Tel & Tel	10⅜	10	10⅜
Johns Manville	67¾	65	67¼
Kennecott Copper	23⅞	22⅝	23⅛
Lambert Chem	—	—	24⅛
Liggett & Myers	115	114½	114½
Loews Inc.	42⅛	41⅛	42⅛
Mont. Ward	34⅜	33¼	34⅜
Murray Corp.	14¾	14	14¾
Nash Motors	15	14⅞	15
Nat. Biscuit	28¾	28¾	28¾
Nat. Dairy Prodts.	15½	15⅛	15⅜
Nat. Cash Reg.	16¼	16⅛	16¼
New York Central	23¾	22⅛	23¾
North Am. Corp.	20⅛	19⅜	20
Public Service N.J.	41½	40½	41½
Penn R.R.	27⅝	27	27⅝
Packard Motors	4⅝	4½	4⅝
Republic Steel	18⅜	18	18⅜
Remington Rand	11¼	11	11⅛
Radio Corp.	7⅜	6¾	7¼
Radio Keith Orph.	3⅛	2⅞	3⅛
Safeway Stores	39¼	37⅝	38¼
Sears Roebuck	56½	54½	56½
Socony Vacuum	11⅜	11⅛	11⅛
Reynolds Tobacco	54⅞	54⅝	54⅞
Swifts & Co.	16	15¾	15¾
South Pacific	19⅛	18⅛	19½
Standard Brands	—	—	13⅝
Stand. Oil N.J.	45⅜	44¾	45¼
Stand. Oil Cal.	33½	32⅛	33½
Stand. Gas & Elec.	6⅜	6	6⅜
Studebaker Corp.	—	—	3⅞
Simmons Bed	14¾	14⅛	14⅜
South Cal. Edison	22⅛	21⅜	22⅛
Texas Corp.	20⅜	19⅝	20⅜
Texas Gulf	34⅜	34	34
Timken Roller Bear	48⅞	48½	48⅝
n. Ell. & Fisher	—	—	66¾
Union Carbide	64⅞	63¾	64⅞
United Corp.	4⅞	4⅝	4⅞
United Aircraft	18½	17¾	18½
United Gas Imp.	15⅝	15	15⅜
U.S. Ind. Alcohol	43¾	42¼	43¾
U.S. Rubber	13⅝	13¼	13⅝
U.S. Steel	44	43½	44
West. Elec.	67	64⅝	67
West. Airbrake	25¼	25⅛	25¼
Union Pacific	98½	98	98½
F. W. Woolworth	61½	60⅝	61
Wrigley Jr.	—	—	75¾
Yellow Cab	5⅛	5⅛	5⅛
Total Sales			1,000,000

MARKET MOVEMENTS

Aug. 4

Stocks—

At New York—Late buying support.
At Montreal—Weak.
At Toronto—Mines: Trade broadens out. Industrials—Strong.

Wheat—

At Edmonton—Up ½, closing at 62½.
At Winnipeg — ⅝ higher, closing at 82⅝ (Oct.)
At Chicago—1 to 1½ higher, closing at 90⅞ (Dec.)

Currency—

At Montreal: Pound 4.97½; U.S. dollar 1.00 13-32; franc 6.62¾.
At New York: Pound 4.95⅛; Can. dollar .99⅝; franc 6.59¾.
At Edmonton post office: (Monedy Order basis): British pound $5.00; to U.S. 1%; from U.S. par.

Vancouver Stocks

By Gilespie Grain Co., Ltd.

Stock—	Bid	Asked
A. P. Cons.	6	—
Amalgamated Oil	5	—
B. C. Nickel	19	20
Beaver Silver	3½	4½
Big Missouri	51	55
Bralorne	440	445
Brewers & Dist.	80	90
B. R. X.	8½	9
Cariboo Gold Quartz	116	—
C. & E. Corp.	58	70
Crow's Nest Oil	6	7½
Dalhousie Oil	20	—
Dentonia	25	27
Fairview	4⅞	—
Grandview	2	—
Grange	1½	1¾
Golconda	16	19
Gold Mountain	8½	10
Highwood Sarcee	10⅛	12
Home Gold	—	3¾
Lucky Jim	1	—
Marjon	10	—
Mercury	10½	12
Meridian Mining	3¾	4
Merland Oil	16	—
Minto Gold	5	5¼
Model Oil	—	29½
National Silver	3	3½
Nicola	8½	—
Noble Five	5¾	6¼
Pend Oreille	60	65
Pioneer Gold	965	1000
Premier Gold	—	172
Ranchmen's Oil	32	—
Reno Gold	86	89
Reward	2	3
Taylor Bridge River	—	14½
Vanalta	—	5
Vidette	26	—
Wayside	15	16
Whitewater	—	5
Porter Idaho	5	5½
Sheep Creek	80	85

LONDON CLOSING

LONDON, Sept. 4—Brazil Traction, $7⅞; C.P.R., $10¼; Int. Nickel, $29; Brit. Am., Tob., £5¾; Central Mining, £21; Distillers, 92s 9d; Hudson Bay, 15s 4½d; Imp. Tob., 138s 1½d; Mining Trust, Ltd., 5s; Rand Mines, £7½; Rhodesian Anglo Am. 10s; Rhokana Corp., £4⅞; Springs, 36s 9d; Crown Mines, £12⅝; East Geduld, £9½.

Bonds: British 2½ p.c. consols, £83¾; Brit. 3½ p.c. war loan, £105⅛; British funding 4s, 1960-90, £116⅛.

WHEAT PRICES QUIETLY FIRM

WINNIPEG, Sept. 4.—Wheat prices held quietly firm on the Winnipeg Grain Exchange today as drought that has ravaged Argentina for weeks showed no signs of being relieved. Values closed ⅝ cent higher, October at 82⅝ and December 82⅞ cents.

Strength at Liverpool, where prices closed ⅛-½d higher, was due to the continued lack of rain in the South American country and resulted in moderate pit buying here that held futures at levels above the previous close for most of the day.

No figure was placed on today's export sales of Canadian wheat, though it was believed a good-sized business had been done. One operator with southern connections reportedly bought heavily, believed for shipment to the United States.

Cash grains spreads were about unchanged. Coarse grains futures followed wheat.

WINNIPEG CASH CLOSE
By N. Bawlf Grain Co., Ltd.

Wheat—	Close	Barley—	Close
1 hard	83⅝	3 X 6 row.	45⅞
1 Nor	82⅝	3 C.W	32⅜
2 Nor	79⅞	4 C.W	28⅞
3 Nor	75⅞	5 C.W	26⅜
No. 4	71½	6 C.W	25⅜
No. 5	62⅝	Track	32
No. 6	61⅝	Rye—	
Feed	42⅝	2 C.W	35½
Track	62	3 C.W	31½
		R 2 C.W	29
Oats—		4 C.W	29½
2 C.W	35¼	Track	35⅝
3 C.W	31¾	Flax—	
E 1 feed	31¾	1 N.W.C.	127½
1 feed	30¼	2 N.W	123½
2 feed	26¾	3 N.W	106½
3 feed	23¾	4 N.W.	106½
Track	33¾	Track	127¾

WINNIPEG PRIVILEGES
By James Richardson and Sons

GRAIN—	Bids	Offers
Oct. wheat	82¾	83⅞
Dec. wheat	82⅝	83⅞
Oct. oats		32
Oct. barley	32⅛	32½
Dec. barley	32⅝	
Oct. rye	35⅞	36¼
This Week—		
Oct. wheat	81	85¾
Oct. rye	35½	
Next Week—		
Oct. wheat	78¼	88¾
Oct. oats	30	
Oct. rye	34½	39½

Vancouver Wheat

By N. Bawlf Grain Co., Ltd.

VANCOUVER, Sept. 4—Closing cash wheat:—

WHEAT—	Spot	Track	Tough
1 hard	81⅛	81⅛	79⅛
1 Northern	80⅞	80⅞	78⅛
2 Northern	77⅝	77⅝	75⅛
3 Northern	70⅝	70⅝	67⅝
No. 4	66⅛	66⅛	63⅛
No. 5	58⅝	58⅝	55⅝
No. 6	52⅝	52⅝	49⅝
Feed	45⅝	45⅝	42⅝
GARNET—			
1 C.W	74⅝	74⅝	
2 C.W	72⅝	72⅝	

Edmonton Grain

By Gillespie Grain Co., Ltd.

Wheat—	Close	Barley—	Close
1 hard	63	3X C.W 2 R	20½
1 Nor	62½	3X C.W 2 R	15½
2 Nor	59½	4 C.W	11½
3 Nor	58½	5 C.W	10½
4 Nor	48	6 C.W	9
No. 5	39		
No. 6	37½	Rye—	
Feed	25½	2 C.W.	17
1 C.W.G	56½	3 C.W.	13½
2 C.W.G	54	4 C.W.	10½
Oats—		Ergoly	9½
2 C.W	20½		
3 C.W.	17	Flax—	
X 1 feed	17	1 C.W.	104
1 feed	15½	2 C.W.	100
2 feed	13½	3 C.W.	84
3 feed	12		

Edmonton street prices only, prices at all outside points subject to local adjustments to the shipping points.

SIR MALCOLM CAMPBELL SHATTERS SPEED RECORD

British Win In Polo Battle At Bedminster, N.J.

Hurlingham Team Of Stars Win From Hurricanes In Fine Game

EDMONTON BULLETIN SPORTS

PAGE FOURTEEN EDMONTON, ALBERTA—WEDNESDAY, SEPT. 4, 1935 PAGE FOURTEEN

Georgia Peaches In National Skeet Tournament

One Of Snappy Teams Shown Above In Recent Cleveland Meet

PATS PANS by —BILL LEWIS—

LIONEL CONACHER, whose accomplishments as an athlete have been extrolled by fans and writers alike for nearly two decades, and who is planning to start his 1935 vacation here today, has a recollection of the name of Edmonton that dates back to 1921 A.D.

It was in that year Deacon White's Eskimos made their first bid for Dominion grid-iron honors against Toronto Argonauts, of which large Lionel—more affectionately known as the "Big Train"—was the bright particular star.

At that time, as one of the boys we jokingly termed "amateurs," Lionel was ripping through all given opposition to prove his right to the non de plume, "The Big Train."

He was no different against the Eskimos, for he played one of the major parts in bringing about their defeat and sending them home without the title they were to again seek unsuccessfully the next fall at Kingston.

A great gridiron hero, he was also one of the Dominion's real outstanding performers at hockey, lacrosse, baseball, boxing, wrestling and various other sports. For the past two seasons he has been a member of the world's pro hockey champions—Chicago Blackhawks in 1933-34, and Montreal Maroons in 1934-35.

All in all, he has quite a record for any other athlete to shoot at.

HIS brother Charlie, accompanying him on his holiday jaunt, has also a very large share of athletic fame due him.

While known mainly for his activities with Toronto Maple Leafs, he was a stand-out junior hockey player before turning pro; he has played both amateur and professional football and, in addition, starred in other sports.

At the present time, he is one of the greatest scorers in hockey and possessor of what is generally rated as the hardest shot in the game. Like his brother, Charlie has a huge, powerful physique and seems able to take care of himself anywhere.

Bert and Jimmy Forsyth, the Jasper, Alta., boys who played with the famous old country hockey team—Wembley Lions—last season, are leaving their mountain home now for return to England, this time taking a friend of theirs with them to join the Lions. The last-mentioned is Bill Thompson, a defenceman of the Water-fronts in Vancouver during the 1934-35 winter.

BOTH of the Forsyth brothers are well known in hockey circles hereabouts. Bert played at Mountain Park in the Coal Branch league before he left for England, while Jimmy played with Barney Stanley's Edmonton Poolers and was generally though to be slated for the great E.A.C. junior squad of a couple of years back.

The two have been doing right well by themselves in the old land, even aside from their hockey activities. Bert is a salesman for an internationally-known soup firm, while Jimmy—strike me pink—is the "Crooning Ice Hockey Player" of jolly ol' Lunnon. Incidentally, Jim is a crooner of no mean ability and is heard over the CBC network from Jasper Park Lodge on Monday and Friday evenings.

Orangery Winner Of Feature Race At Hastings Park

VANCOUVER, Sept. 4.—Orangery, three-year-old mare of the E. W. Hamber stable, led from wire to wire to **win** the exhibition handicap, feature race of yesterday's program at Hastings Park.

Overlooked in the machines, Orangery went to the post at 4 to 1. She was hustled to the front going to the first turn and opened a substantial lead under restraint which she held all the way. The mare returned $10.35 for a two dollar mutuel ticket.

Jack B, a three-year-old owned by W. Osborne, sprang a surprise when he won the second in a nose finish with Arrowroot.

A heavily played favorite, Maize B of the Emerald stock farm, was fully extended to win the fourth race. Away like a flash at the start to take a lead, she was forced to a hard stretch drive when threatened by Mar Tee, an E. W. Hamber filly, who took the place.

Eskimo Gun Club Plans Big Shoot For September 1

With all lovers of the "scatter gun" invited, the Eskimo Gun Club is holding a shoot on Wednesday afternoon, September 11, starting at two o'clock.

The main event of the day will be a shoot between the Old Timers and the Young Bloods. There has been considerable rivalry between these groups and they are still tied, with two wins each on four previous shoots.

Mr. Olsen of the Hi-Way Refinery, has donated 70 gallons of gasoline to be divided among the winners of this event.

There will be many other events including the "nine-and-out" doubles and team shoot. Lunch and refreshments will be served at the club grounds.

ORANGE CRUSH LEADS SERIES IN PLAY-OFFS

Defeat E.C.D. By 6-3 Score in First Game of Finals

Hitting their way to a 6-3 triumph over E.C.D. squad, Orange Crush took a one-game lead in the final series for the City Girls' Baseball League championship at Boyle Street last night.

A four-run rally in the fifth inning, after they had been trailing E.C.D. for most of the game, clinched a winning verdict for the Crushites. Their four runs in that fifth inning were worthily earned on a trio of solid bingles from Davidson, Heim and Fraser.

The series will be decided on a best three-of-five basis with the second game scheduled for Saturday and the third possibly next Tuesday.

Over most of the route Phyllis Walters, of Orange Crush, and "Shorty" Ramsay, of E.C.D., staged an interesting mound duel. Walters was found for six hits, while Ramsay was touched for five, three of them being bunched.

E.C.D. hit a winning stride in the first two frames, taking two runs in the first inning as Metz and Hughes belted the ball heavily and scored. Metz scored her run on an error as did Hughes after both had gained first base on single base hits.

Gagnon registered the third run for E.C.D. being given a free walk to first on balls, stole to second and then crossed the remaining bases on a two base hit by Wynnyk.

Up until the third Orange Crush had been held scoreless, but Nixon and Martin each registered a run in that frame, cutting down the losers margin. Nixon, Martanchuk, Davidson and Heim each scored in the four-run Crush rally.

SCORE BY INNINGS

E.C.D.	210 000 0—3
Orange Crush	002 040 x—6

Ramsay and Wynnyk; Walters and Heim.

Umpire—George Green.

BILL TOWNSEND WINS GOLF TITLE IN CAMROSE MEET

CAMROSE, Sept. 4.—Bill Townsend, popular local banker and sportsman, defeated Cliff Soberg of Bawlf, for the Victoria golf club championship in its annual tournament held here on Sunday and Labor Day.

The championship flight ended in a tie at the eighteenth hole after the two leading golfers of an entry list of 107 devotees of the ancient game had to play a 20-hole game to decide the winner. The last two holes were played in the dark, on Monday evening, while a gallery of approximately a hundred people followed.

Winners of the flights were, in order:

First, C. F. Burne of Calgary; second, C. G. Proctor of Edmonton; third, F. M. McLaughlin, Dayland; fourth, Morie Paulson, Camrose and fifth, R. Kirstein of Wetaskiwin.

Alf Hutton of Edmonton won the championship consolation prize, while other consolation prizes went to the flights as follows: first, K. A. Miller of Lacombe; second, W. H. Ryley, Rosalind; third, J. A. Richard, Lacombe; fourth, W. Findlater, Stettler and fifth, Ivor Christensen.

Roy Livingston, promising young Camrose golfer won a prize for lowest score in the tournament, while Fritz Kirstein of Wetaskiwin made the lowest score among outsiders.

Gibbons To Play Nationals Squad In Game Tonight

Gibbons will clash with National Home tonight in a scheduled game of the Big Four Baseball League at Boyle Street. The game will get underway at 6 o'clock.

Both teams will be trying hard to capture the game as the playoffs are rapidly nearing and the clubs are needing the triumphs badly. Gibbons has made a good stand against the Edmonton teams in their recent starts and will be tough opposition for the locals this evening.

Twirlers for either team have not been announced but it is expected Charlie James will be doing the mound duties for the visitors.

Big Advance Sale Baer-Louis Fight

NEW YORK, Sept. 4.—The opening Tuesday of the ticket sale for the Joe Louis-Max Baer heavyweight fight, scheduled Sept. 24 at the Yankee Stadium, developed the fact orders and reservations already mount to $250,000.

"It's the biggest advance sale since the Dempsey-Tunney days," said Promoter Mike Jacobs.

Lithosphere is the name of the solid earth, and hydrosphere of water.

Cub Pitching Upsets Dope

One big reason why the experts were upset in Chicago Cubs is based on their sensational pitching staff. Charley Root, 36-year-old veteran was one of the biggest upsets, while Lon Warneke, Tex Carleton and Bill Lee have come through in great style. The veteran Root and his trio of mates have saved the Cubs. Starting out indifferently, Cubs' twirling staff suddenly awoke early in July and while the scribes were turning the heat on the Cubs they started to grow into a winning club, and from that date on have been threatening contenders for the pennant and are still giving New York Giants and St. Louis Cardinals a hard race.

Lon Warneke — Tex Carleton — Bill Lee

BASEBALL

AMERICAN LEAGUE

Club—	W.	L.	Pct.
Detroit	82	44	.854
New York	73	52	.584
Cleveland	65	61	.516
Chicago	64	62	.508
Boston	64	64	.500
Washington	54	73	.430
Philadelphia	51	70	.421
St. Louis	50	73	.407

All games postponed.

NATIONAL LEAGUE

Club—	W.	L.	Pct.
St. Louis	79	47	.627
New York	76	48	.613
Chicago	79	52	.603
Pittsburgh	74	58	.561
Brooklyn	58	68	.460
Philadelphia	54	71	.432
Cincinnati	56	74	.431
Boston	33	81	.266

All games postponed.

INTERNATIONAL LEAGUE

Club—	W.	L.	Pct.
Montreal	87	61	.588
Buffalo	82	66	.554
Syracuse	83	67	.553
Baltimore	78	70	.527
Newark	77	69	.527
Toronto	76	70	.521
Rochester	59	86	.407
Albany	47	100	.320

Buffalo 2 Montreal 4.
Rochester 3, Toronto 9.
Syracuse 4 Albany 3.
Baltimore at Newark rain.

PACIFIC COAST LEAGUE

Seattle 4 Portland 2.
Oakland 2 Sacramento 13.
Los Angeles 8 Missions 7.

BASEBALL POSTPONEMENTS

National: Philadelphia at New York, doubleheader, rain, only games scheduled. American: New York at Philadelphia, doubleheader, rain, only games scheduled. International: Baltimore at Newark, two night games, rain. Three other night games scheduled. American Association: Milwaukee at Minneapolis, rain; Kansas City at St. Paul, rain; Toledo-Louisville, rain; Indianapolis at Columbus, rain.

Says She's Going To Wed Joe Louis

CHICAGO, Sept. 4.—Wedding bells are going to ring for Joe Louis, the Detroit boxer.

Miss Marva Trotter, Chicago's stenographer, said Tuesday she and Louis plan to be married in New York after his fight with Max Baer there Sept. 24.

"I'm not marrying him because he is a great fighter," said the slightly built 18-year-old girl. "He's a fine man, modest and gentlemanly."

YACHT CLUB OF CALGARY SCORES WIN

Edmonton Yacht Club Is Beaten By Southern Skippers Sunday

The Calgary Yacht Club team made a clean sweep in the 14th dinghy class against the Edmonton Club at South Cooking Lake on Sunday, the first winning by 33 points to 28.

Three boats from each club competed.

The first race was called at 10:30 a.m. over a triangle course with a strong breeze from the north west giving the skippers all they could handle. The Marylin sailed by Spencer Lea capsized after the starting gun had been fired by W. Barnhouse. The rest of the fleet were recalled and a second start was made at 11:45 after the Calgary boat was put in shape again.

The wind at this time had increased and all boats carried reefs. The course was about six miles long and the boats finished as follows:

Arrow, Ken Barnhouse, E.Y.C., 6; Joe Lennox, Alf Lea, C.Y.C., 5; Marylin, S. Lea, C.Y.C., 4; Cree, W. Field, E.Y.C., 3; Alert, C. Wolf, C.Y.C., 2; Blue Bird, J. Barnhouse, E.Y.C., 1. Total: Calgary 11 pts., Edmonton 19 pts.

Second race, windward and return: Marylin, 6; Arrow, 5; Joe Lennox, 4; Cree, 3; Alert, 2; Blue Bird, 1. Calgary 12, Edmonton 9.

Third race, triangle course: Arrow, 6; Joe Lennox, 5; Marylin, 4; Alert, 3; Cree, 2; Blue Bird, 1. Calgary 12, Edmonton 9.

Ken Barnhouse in the Arrow made a good showing in all three races, taking two firsts and one second, in fact he proved the best skiper of the six boats.

In the third race Ken was third boat from the Joe Lennox, which had a good quarter of a mile lead at one time. After rounding Lakeview buoy on a beat home, this boat showed its superiority and finished two minutes ahead of the Joe Lennox.

Hudson Bay cup race was not held owing to weather conditions.

BRAMPTON, Ont., Sept. 4.—Orillia Terriers defeated Brampton Excelsiors 9-7 here last night in the first game of a two-out-of-three senior Ontario Amateur Lacrosse Association play-off series.

LACROSSE PLAYOFFS

BURLINGTON, Ont., Sept. 4.—Burlington defeated St. Catharines 18-7 here last night in the first round of a two-out-of-three series for the group No. 2 championship of the Ontario Amateur Lacrosse Association play-offs.

GELBERT GETS FANS' CHEERS AT ST. LOUIS

Pennsylvania Dutchman Praised By All of Cardinal Fans

ST. LOUIS, Sept. 4—Cardinal fans, who usually increase in number about this time of year, chuckled and chanted the praise of Herr Charley Gelbert, the Pennsylvania Dutchman who came back.

Because the bench-riding Gelbert is swinging at them like the Gelbert of old the Cards turned a cinch nine-inning defeat into a 16-inning victory yesterday. Gelbert, who hadn't popped one out of the infield all day, got hold of a fast pitch, banged it off the right field screen and knocked in a run.

It was the blow that broke the Pittsburgh jinx for the world champions.

HURT IN HUNTING

Back in the winter of 1932 Gelbert, one of the flash infielders of the majors, went hunting among the Pennsylvania hills and stumbled on a mountainside. His shotgun accidentally discharged and tore a hole in his left leg just above the ankle. They said he'd never play again.

This year in the spring training camp Gelbert shook the leg and said it was good as new. But the Cardinal infield had won a world series without the Pennsylvania Dutchman and there was no berth for him, except in a relief role.

He played Monday because Pepper Martin had twisted his back. When he came to bat in the 8th he waited them out on Buck Weaver, finally found one and belted it a country mile. Only lack of altitude kept it in the park.

It snapped the Cardinals to attention. They won that game and a short nightcap on top of it. And happy Charley Gelbert got three hits out of eight times at bat.

Prince Albert Junior Ball Champs

DRINKWATER, Sask., Sept. 4.—In a baseball game played here yesterday evening Prince Albert emerged as Saskatchewan junior champions by defeating the Drinkwater juniors by a score of 9 to 8.

Betters Own Mark At 300-Miles Over Utah Salt Flats

Official Record Is Set at 301.337 Miles Per Hour After Incorrect Figures First Given.

By RUSSELL J. NEWLAND

BONNEVILLE SALT FLATS, Utah, Sept. 4.—Sir Malcolm Campbell, British land speed ace, thundered past an official record of 300 miles an hour in his six-ton Bluebird on the Salt Flats of Utah Tuesday, an official corrective announcement disclosed last night.

In one of the most startling reversals in the history of speed racing, the American Automobile Association contest board said Sir Malcolm had actually averaged 301.33 miles per hour instead of the 299.875-mile clip with which he was earlier credited for the two-way run.

SPEED KING DELIGHTED

It brought delight to the 50-year-old "human bullet."

His heart set for years upon a five-mile-a-minute record, Sir Malcolm curbed his disappointment when told he had failed by a fraction to make it today, and announced he would take to the 13-mile course again Thursday.

With the 300-mile-an-hour record his, however, he called off further runs.

"I will leave immediately for New York, to sail Sept. 12 for London," he said.

The change in time that brought the titled Englishman the five-mile-a-minute or better record was announced after a conference among AAA officials. The error was in the computation of figures taken from the timing tape.

ERROR IN TAPE

The tape, it was said, showed the error of 10 /100th of a second in subtraction. The error caused Sir Malcolm to be credited with 295.566 miles per hour on the second run.

Actually, he roared down the salt roadbed on his second trial at a speed of 298.013, according to the revised figures, after an initial run of 304.331.

He set the mark of 276.816 at Daytona Beach, Fla., last March 7.

T. E. Allen, secretary of the contest board of the association, issued the following statement:

"The run northward over the measured mile was made in 11.83 seconds, or at a rate of 304.331 miles per hour. The trip southward was actually made in 12.08 instead of the 12.18 seconds he was credited with. This was at the rate of 298.013 miles per hour."

FACED BY DEATH

On his first streak over the 13-mile straightaway Sir Malcolm attained the amazing speed of 304.311 miles an hour, which nearly equalled the United States airplane record of 304.88 but was well under the world plane speed mark of 423.822.

As he hurled past the last measured mile flags, death stared him in the face. The left front tire on his fin-tailed Bluebird blew out with a noise like a rifle crack.

Sir Malcolm was going at a 300 mile an hour clip. The big machine swerved slightly off the guide line.

A quick twist of the wheel and Bluebird was under control, again travelling true on the course. Campbell then slowed his car down to a halt.

"Hurry, boys, hurry," he told his mechanics. "We've got to make a quick change or the hour will be up."

The rule for record attempts of this kind permit only an hour for the two runs.

Eight minutes were left of the important hour when Campbell gave his Bluebird the gun on the return dash. His approach to the measured mile on this trip was 5½ miles. The blowout had caused him to stop half a mile short of the eastern terminus of the graded track.

This half mile difference, Sir Malmolm said later, was partly responsible for him not reaching the 300 mile average. A cross wind also checked his speed slightly.

MOON MULLINS — The Old Cat — —By Willard

WETASKIWIN WINS FOURTH GAME FINAL SERIES

PROTESTED PLAYOFF WON BY BRAVES OVER PONOKA

Girls Softball Series Resumes At Patricia Park

Tonight at Patricia softball park the Pats and the Community All Stars will play the second game of their home and home series to start at 6.30. The first encounter resulted in a win for the Pats but the All Stars claim to be ready with a much stronger squad for tonight's game. Manager Clare Hollingworth will present a slightly changed line-up in this contest in an effort to strengthen his team for the next and deciding game.

Officials However Have Not Definite Decision On Protest

WETASKIWIN, Sept. 4. — Ike Davis' Wetaskiwin Braves took the fourth game of their best-four-of-seven provincial baseball championship series over Ponoka Panthers by a score of 4-3 last night. It is, according to the Wetaskiwin club, all over with, but no definite decision has been given by the amateur officials on the protest made by Ponoka Panthers against Wetaskiwin playing Levinson of an Edmonton team.

Whether or not the amateur association will recognize Wetaskiwin as provincial champions has not been decided, but Ike Davis, Lee Webber and Ray Anderson, all from the south, intend to head back to the balmy climates again, and according to them they claim the title.

A more definite decision is expected to be made by the simon pure heads at a later date this week.

Chief Jimmy Rattlesnake was the winning twirler for Wetaskiwin. He allowed only six hits while Sol Meyers was belted for seven solo clouts and could not keep them scattered. The Davis machine were clicking brilliantly out on the field, making three double plays and their error slate was kept clean throughout the encounter.

Levinson and Kronfeld were the big belters for Wetaskiwin with two hits each, while McCready made the longest hit of the evening —a triple. Anderson and Crellin got a brace of bingles off Rattlesnake and led the Panthers, but Ponoka's safeties were held well scattered.

BOX SCORE

Ponoka—	AB	R	H	PO	A	E
Levis, 3b	4	0	1	1	3	0
Maller, rf	2	1	0	0	0	0
Kip Anderson, cf	4	0	2	3	0	0
Butler, c	3	0	0	5	0	0
Meyers, p	3	0	0	2	5	0
Crellin, lf	4	0	2	0	0	0
Hodges, ss	4	0	0	1	4	1
Bures, 2b	3	0	0	4	2	0
Gibert, 1b	3	0	0	9	1	0
Total	30	1	6	24	15	1
Wetaskiwin—	AB	R	H	PO	A	E
Levinson, rf	2	1	2	2	0	0
McCready, cf	4	1	1	2	0	0
Davis, ss	4	0	1	3	4	0
Webber, lf	3	0	0	0	0	0
R. Anderson, c	3	0	1	12	0	0
Kronfeld, 1b	4	0	2	14	3	0
Larson, 2b	3	1	0	2	2	0
Rattlesnake, p	4	0	1	0	4	0
Bergen, 2b	3	0	1	1	4	0
Total	30	4	9	27	17	0

Runs batted in—Maller, Larsen, Davis, Levinson; three bass hits—McCready; two base hits—Kronfeld, Crellin; sacrifice hits—McCready, Kronfeld, Larson, Bergen; stolen bases—Levinson, McCready; first base on errors—Rattlesnake; hit by pitcher, Larson by Meyers; bases on balls off Meyers 3, off Rattlesnake 4; struck out by Meiles 3, by Rattlesnake 1; double plays—Bergen, Davis, Kronfeld (2), Rattlesnake, Davis, Kronfeld; on bases, Ponoka 5, Wetaskiwin 7; earned runs—Ponoka 6, Wetaskiwin 2.

Time: 1.35.

Umpires—Gouchee and Ducey.

Rain Gives Tennis Officials Headache

FOREST HILLS, N.Y., Sept. 4.—The first combined men's, women's and veterans' United States singles tennis championships are rapidly becoming a headache to officials. For the second time since the three-ring circus started last Tuesday, the show was postponed on account of rain, making it impossible to hold the men's final before Sunday.

There's so much unfinished business that it is likely, the tournaments will run into next week.

The weather forecast for today calls for an all-day rain.

A jungle-born tiger or lion, if caught young, is easier to train than one bred in captivity.

BAER SERIOUSLY STARTS TRAINING

SPECULATOR, N.Y., Sept. 4.—Having completed nine boxing sessions since pitching camp here 10 days ago to prepare for his battle for Joe Louis in New York Sept. 24, Max Baer took yesterday off as far as public training workouts were concerned. His only exercises consisted of a five-mile road jaunt yesterday morning and an hour of woodchopping.

When he resumes regular training today, the former heavyweight champion plans to increase his boxing to six rounds daily. To take care of the extra sessions, Manager Ancil Hoffman is looking around for additional sparring partners.

Today Max battered all three of his men, Tony Cancela, Lou Scuzza and Cecil Harris severely, the latter jumping from the ring after Baer landed a vicious righthand on his chin.

Louis To Also Buckle Down

POMPTON LAKES, N.J., Sept. 4.—After a week of rest, Joe Louis, the Brown Bomber from Detroit, will buckle down to the heavy training grind today in preparation for his Sept. 24 battle with Max Baer at the Yankee Stadium.

The first day's schedule, as mapped out by Trainer Jack Blackburn, calls for six miles of road work in the morning and a busy session in the outdoor ring in the afternoon.

Judge Bury Is Congratulated

WETASKIWIN, Sept. 4. — His Honor A. U. G. Bury, new district court judge for the judicial district of Wetaskiwin, sat in chamber for the first time here Tuesday when he was congratulated by the local bar. R. W. Manley, K.C., and C. H. Russell, K.C., representing the members of the bar practising in the judicial district.

Cricket

The glorious uncertainty of cricket was well demonstrated on the South Side Athletic Grounds on Labor Day when Scona and the Wanderers met to decide two postponed games, each side scoring a victory, thus Scona got down to their first defeat of the season. Well done Scona.

The scores in the first game being: Wanderers 32 and Scona 53 for 3 and in the second game, Scona 93 and Wanderers 119. All players played their role, some in major and some in minor parts to help brighten these games, under none too pleasant conditions. Honors for Scona went to Woodford, Gallimore and Brown and for the Wanderers to Rimell, Hargreaves, Hobbs and Field with Outmer the hero of the second game and Art Brown starring in both games. Fielding on both sides was quite up to standard.

FIRST GAME

Wanderers Innings

E. J. Rimell, b Brown	3
A. Hargreaves, c Clark, b Brown	0
J. Common, b Brown	0
C. Field, c Gallimore, b Duncan	23
C. S. Merrett, c C. Jones, b Gallimore	3
W. Stuart, c Collins, b Gallimore	13
C. P. Ortner, b Gallimore	0
B. P. Hobbs, c Gallimore, b Brown	0
D. L. Berry, b Brown	0
S. Wigglesworth, b Gallimore	3
F. C. Betts, not out	0
Extras	2
Total	52

Bowling analysis—Brown 6 for 26; Duncan 1 for 19; Gallimore 3 for 5.

Scona Innings

W. Gallimore, run out	4
W. Ebdon, c & b Rimell	6
A. Jones, c Merrett, b Rimell	2
K. Woodford, c Rimell, b Hargreaves	20
K. Ebdon, not out	1
H. Duncan, A. Brown, M. Jones, I. Clark, J. Martin and K. Collins, did not bat	
Extras	3
Total for 3 wickets	53

Bowling analysis—Rimell 2 for 13; Hargreaves 1 for 25; Hobbs 0 for 12.

Umpires—Gallimore and Griffiths.

SECOND GAME

Scona Innings

W. Gallimore, c Hobbs, b Hargreaves	4
W. Ebdon, b Rimell	4
H. Duncan, c Merrett, b Rimell	2
A. Jones, l.b.w., b Rimell	10
K. Woodford, c & b Hobbs	25
K. Ebdon, b Rimell	0
A. Brown, not out	38
M. Jones, b Rimell	0
I. Clark, b Hobbs	1
J. Martin, c Rimell, b Hargreaves	1
K. Collins, c Field, b Hargreaves	2
Extras	1
Total	93

Bowling analysis—Hargreaves 3 for 32; Rimell 5 for 40; Hobbs 2 for 2.

Wanderers Innings

E. J. Rimell, run out	4
A. Hargreaves, c Duncan, b Gallimore	26
J. Common, c Martin, b Gallimore	1
C. Field, b Gallimore	3
C. S. Merrett, c Gallimore, b Brown	11
W. Stuart, b Brown	0
C. P. Ortner, not out	36
B. P. Hobbs, b Brown	0
D. L. Berry, c Gallimore, b Brown	9
S. Wigglesworth, stp. Clark, b Brown	9
F. C. Bett, c Gallimore, b Woodford	1
Extras	5
Total	115

Bowling Analysis—Brown 5 for 74; Gallimore 3 for 14; Duncan 0 for 18; M. Jones 0 for 6; Woodford 1 for 1.

Umpires—Griffiths and Gallimore.

Two Pairs Tied In Toronto Golf

TORONTO, Sept. 4.—Two pairs deadlocked today for low net scores in Scottish two-ball foursomes at the opening day's play of the Canadian Seniors' Golf Association annual tournament. Another pair tied for low gross, but only net scores are eligible for prizes.

D. E. Startup, Toronto York Downs, and A. P. Rowland, Winnipeg, early starters scored 89-19—69 but late in the day the net was tied when E. P. Gower and C. A. Ross, Toronto Golf Club, came through with 93-24—69.

Hard Luck Earl

HARD LUCK EARL - - - By Jack Sords

Racing Results

PALASA GIVES RACE FANDOM GRAND THRILL

Captain Frank Eaton's Filly Stages Great Drive at 'Peg

WINNIPEG, Sept. 4.—Captain Frank Eaton's good three-year-old filly, Palasa, staged a spectacular stretch drive to beat the Morris Bros. Red Diamond a head at the end of the six and a half furlong Pine to Palm handicap at Polo Park.

Continuous rain during the afternoon made the track considerably slow by the time the feature event went to the post and this proved to be to the filly's liking. Turning into the home stretch Palasa was still in last position and apparently well beaten but the fast early pace took its toll on the others and Palasa had little difficulty in bringing the winner up to take command a short distance from the wire. Guilder, which ran coupled with the winner, gained a brief lead midway in the stretch but tired in the heavier going next to the rail. Red Diamond made all the pace and will improve sharply off this good effort.

Suranto, a "field" horse, surprised by winning the first race with the inexperienced Cain in the saddle. The winner won easily from a fast field with Jimmie Boyle second and Sweet Pekes third. Just Cost, the favorite, finished far back.

Mrs. Leavitt's Love Us won the two-year-old event after crossing over sharply on Peach Bloom at the turn. Peach Bloom saved the place by a nose from Blackwhit after the crowding.

Budover led all the way in the third and won by four lengths. The daily double returned $88.20.

After being five lengths on top at the last turn Voltear was forced to a hard drive to beat home Playabit in the sixth. Excellency was a distant third. Lord Dean was well supported but failed to show any running.

Tollie Young paid $65.30, the longest price of the meeting to date in winning the seventh in a long drive over the favorite Keaton. The quinella paid $91.75.

Today will see the sixth running of the Manitoba derby. Fourteen are named to start in the rich classic with Maxsus Doolie the prevailing favorite in spite of rumors that he arrived from Vancouver in poor condition. His form is so superior to the others in the race that he will carry the bulk of the support in spite of the reports. Camp Craig cannot fail to be second choice after the impressive win in the trial last Saturday. He will have Pekisko and Bowery Su as running mates. The dark horse in the race is Nellie Quince. This filly has filled out considerably and has trained evidently for the long mile and a quarter test. The track conditions will without further rain be classed as "good." The gross value will likely exceed $3,500 with the winner's share close to $2,600.

TUESDAY'S RESULTS

FIRST RACE: Purse $400 (claiming; 3-year-olds and up; five furlongs.

Suranta (Cain)	32.40 25.40 10.20
Jimmie L. (Moller)	4.45 3.30
Sweet Pekes (Russell)	5.10

Time: 1.03 2-5.

Also ran: War Mark, En Evant, Sun Glass II, Chief's Surprise, Shandygaff, Just Cost, Miss Swarthmore, Susanna Guetel, Miss Peg Mar.

First Race—Won 2½ lengths three lengths second and third. Susanna Guetel was fourth. Just Cost was favorite.

SECOND RACE: Purse $400; allowances; for two-year-olds; 4½ furlongs.

Love Us (Seiwart)	6.30 4.50 4.15
Peach Bloom (Jackson)	5.40 4.30
Blackwhit (Gauthier)	3.15

Time: 56 2-5. Also ran: Good Han, Mickey, Montague, C. K. Pride, Beckworth, Keen Babe, Mayflower, May Achtel Victor of war, some Gift.

Second Race—Won 2½ lengths a nose second and third. Good Han was fourth. The Stedman entry of Good Han and Victor of War was favorite.

THIRD RACE: Purse $400, claiming; for three-year-olds and up; foaled in Canada; 4½ furlongs.

Budover (Stewart)	7.25 4.80 3.10
Olivia D (Dupre)	5.60 4.05
Buddy Kay (Jackson)	3.65

Time: 1.25 3-5. Also ran: Silent Rogue, Dedlron, Tring Hall, Dumb Dora, Toxenada, General Sprinkler, Sunny Marcus.

Third Race—Won four lengths. One length was second. Silent Rogue was fourth. Winner was favorite.

DAILY DOUBLE paid $388.20.

FOURTH RACE: Purse $400; claiming; for three-year-olds and up; 4½ furlongs.

Sleepy Gal (Birley)	15.80 9.75 7.00
Broadway Roxy (Dupre)	4.15 3.25
Donie (Duncan)	12.00

Time: 1.25 4-5. Also ran: Elahart, Gracola, Nanny D, Captus, Just Mrs. Lady Gold, Sun Fash.

Fourth Race—Won a length and a half. Four lengths second and third. Just Mrs. was fourth. Broadway Roxy was favorite.

FIFTH RACE: Purse $1,000; (Pine to Palm Handicap); three-year-olds and up; 6½ furlongs.

Palasa (Palasa)	4.50 2.95 2.90
Red Diamond (Duncan)	6.70 4.10
Guilder (Motter)	2.90

Also ran: Playing On, Nuva Alta, Royal Flint. Time: 1.24 1-5.

Fifth Race—Won a head one length second and third. Playing On was fourth. The winning Eaton entry of Palasa and Guilder was favorite.

SIXTH RACE: Purse $400; claiming; three-year-olds and up; one mile and 70 yards.

Voltear (Jackson)	8.30 5.10 3.20
Playabit (Dupre)	11.70 5.10
Excellency (Gulter)	2.70

Time: 1.51 3-5. Also ran: Mekachee, Lord Dean, Bandaire, Omeral Toy, Tidemann.

Sixth Race—Won three-quarters of a length. Five lengths second and third. Broadfire was fourth. Excellency was favorite.

SEVENTH RACE: Purse $400; claiming; three-year-olds and up; 3 furlongs.

Tollie Young (Dupre)	65.30 12.55 6.35
Keaton (Jackson)	4.05 2.35
Reddy Fox (Perry)	7.00

Time: 1.04 4-5. Also ran: White Hoops, Sun Shadow, Hudson Bay, Purple Heather, Fountain, By Wire, Custodian, Caruso, Florence Somers.

Seventh Race—Won a head. Half a length second and third. White Hoops was fourth. Keaton was favorite.

QUINELLA paid $91.75.

Weather showery track good then slow.

The Daily Double of Suranto and Budover paid $388.20.

The Quinella pool on seventh race paid $91.75.

Late track scratchings: Westy's Tim, Lady Gold.

U.S. Purchasers Ottawa Estate For A Legation

OTTAWA, Sept. 4—To complete its program of establishment of legation residence and office quarters in Ottawa the United States government has purchased the 10-acre estate of the late Warren Y. Soper in Rockcliffe village, a residential suburb of the capital Norman Armour, United States minister to Canada, announced here Tuesday. The Soper estate is one of the most beautiful residential properties in Ottawa.

Lawn Bowling

ROYAL CLUB

The first annual open mixed tournament was held on Labor Day. Games being played off on the new greens. The weather being ideal made the greens play fast. Entries were received from Scona, Highlands, Patricia and Royal. Honors in the first event were carried by Mr. Ali Lancaster, supported by Mrs. Haughton, C. Scott and Mrs. F. Day. Second prize went to A. Burrese, supported by Mrs. Urquhart, Dr. Wright and Mrs. Neilson. Third place went to H. Thomas, supported by Mrs. Calhoun, W. Holdsworth and Mrs. Glover. Fourth place went to R. Shore, Mrs. Shore, R. Attwood and Mrs. Attwood. President Melvin Scott presented the prizes.

INTER-CLUB GAMES

Royal vs. Edmonton

Wednesday, Sept. 4—Buttin and Buchanan at Edmonton; Cockburn and Stowe at Royal; Hudson Bay mixed, Allan and Clynick at Edmonton; McKenzie and Campbell at Royal.

September 5—Allan vs. Dellbonciel; Boyle vs. Cockburn; Stowe vs. Buchanan vs. Woodburn; McKenzie vs. Williamson; Ramsey vs. Tait; Schofield vs. Stowe; Scott vs. Shore.

September 6—Doubles: Allan vs. Cockburn; Buchanan vs. Williamson; McKenzie vs. Johnson.

Entries are now being received for the club mixed tournament which will open on Wednesday, September 11.

Gorman Has Big Plans For Winner Of Montreal Bout

MONTREAL, Sept. 4—The winner of the Canadian welterweight boxing championship bout at Ottawa Friday between Eddie Carroll, of Ottawa, and Gordon Wallace, Vancouver, may be matched in Ottawa later with Harry Dublinsky New York's pretender to the world championship of Barney Ross, it was learned Tuesday.

Tommy Gorman, promoter, announced he had made an offer to Dublinsky to meet either Wallace or Carroll in the capital with the possibility of the winner meeting Ross here in a title bout.

Meanwhile Gorman said Wallace and Carroll were winding up training and were in excellent shape for their fight on Friday. Wallace weighs 146 pounds and Carroll 145, Gorman reported.

TOTEM POLE GOLF OPENING REGISTERS MANY THRILLS

Jack Starky Eliminated First Day of Flight Competition

JASPER PARK LODGE, Sept. 4.—First day of flight play for the Totem Pole golf championship was filled with excitement here yesterday. Commencing with a hole in one at the 168 yard 12th hole by Paul Moore of Kansas City, the day saw the elimination of Jack Starky, former champion by Carl Havens of Seattle. The winner was two up at the 14th. Starky won the next three. At the 18th Havens chipped into the cup for a birdie to square the match and at the 19th he repeated the performance by chipping into the can from the edge of the green to win. He therefore played the last two holes without putting. A large number of games went to the 19th and 20th holes, in addition to which the Park team put on a field day of their own much to the amusement of the guests and staged many playful wrestling bouts on the first fairway in front of the green.

In the men's championship flight Rusty McLean, Edmonton put out Si Griffith, Vancouver; Herb Black, Calgary, beat Trevor Arkell, Vancouver; Paul Moore, Kansas City beat L. G. Rayner, Vancouver; F. Burns, Seattle, beat Dr. Herbert, Winnipeg; Paige Lehman, Minneapolis, beat T. B. Rankell, Vancouver; F. Chetwicke, Winnipeg, beat R. Thomlinson, Edmonton; A. McKinnon, Edmonton, beat Dr. W. E. Post, Chicago; R. P. Baker, former champion, Vancouver, beat F. W. Gaston, Winnipeg; Ben Cool, Calgary few S. P. Powell, Vancouver.

In the ladies' championship flight, Miss Ada MacKenzie, Toronto, beat Mrs. B. Cool, Calgary; Mrs. R. P. Baker, Vancouver, beat Mrs. Starky, Edmonton; Mrs. Carl Havens, Seattle, beat Miss Peggy Davis, Chicago; Miss McLaren, Winnipeg, beat Mrs. Patterson, Toronto; Miss Northwood, Winnipeg, beat Miss Markham, Chicago; Mrs. Chapman, Edmonton beat Mrs. Wolfe, Edmonton; Miss Love, Toronto, beat Mrs. Chesterfield, Vancouver and Mrs. Phillips, Toronto, beat Mrs. Endicott, Boston.

To Swim Today

TORONTO, Sept. 4—Postponed daily since last Thursday, the women's five-mile swim for the professional championship of the world, will be held today starting at 2 p.m. M.S.T., George Duthie, sports director of the Canadian National Exhibition, announced.

S.C. Victory A Challenge

ALDERMEN ARE UNDECIDED ON POWER ISSUE

Turn Down Proposal Agreement Be Continued Until May 31, 1936

Giving the issue another hoist, city council at a special meeting Tuesday night failed to decide whether the power agreement between Edmonton and the Calgary Power Co. should be continued. After a four-hour discussion, councillors turned down the proposal that the present agreement be continued until May 31, 1936, and agreed that the services of a qualified engineering expert be obtained to advise the aldermanic board on the power situation here.

The existing agreement with the company expires on October 31 this year.

Tuesday night council had placed before it the recommendation of the special power committee which called for a renewal of the present agreement until May 31 next year and the hiring, in the interim, of an engineer who would report on the advisability of the pact being continued or the city plant being extended in order that it might be capable of producing all Edmonton's electrical requirements independent of a supply from the Calgary Power Co.

VOTE DOWN SUGGESTION

Aldermen voted down the suggestion that the agreement be continued until next spring, but favored a report by an expert.

Both clauses were contained in a motion moved by Ald. A. Bisset, a member of the special power committee.

Councillors supporting a survey of the local power situation were Aldermen R. E. Foote, H. J. Macdonald, R. V. Bellamy, A. Bisset, J. W. Fry and J. P. McCreath. Those opposing it were Aldermen Jas. East, Margaret Crang, H. D. Ainlay and J. W. Findlay.

QUOTES FIGURES

Quoting figures to show it would be more advantageous to the city to extend its own plant and carry its own power load than to continue the agreement with the Calgary Power Co., A. Deacon, electrical engineer, told council that it would be economical for the city to make boiler replacements and thus become independent of the power company.

Jas. W. Adair rapped councillors for wasting their time considering technical power questions which they did not understand. "You have nothing to do with kilowatts or kilowatt pressure. That is not a legislative matter," he declared.

CLAIMS BENEFITS

Speaking to his proposal that the power pact be continued until next spring and that in the meantime a qualified expert be engaged to advise council on the local power situation, Ald. A. Bisset claimed that benefits to coal miners providing the city produced all its own power had been exaggerated. The extra amount of coal required would be produced by putting miners now working part-time on a full-time basis. Very few additional men would get work.

He maintained that an interconnection agreement was a satisfactory arrangement providing that its conditions were just and reasonable from the city's viewpoint. He further declared that the decision to be made was whether it was more economical to continue the agreement or place the city plant in a position to produce all local power requirements. This question had not been determined.

URGES CONTINUANCE

Ald. Bisset urged that the power pact be continued until council had been supplied with necessary facts governing the situation. The question should be decided before the civic elections, if possible.

Placing himself on record as favoring cancellation of the agreement and the extension of the Edmonton plant, Ald. J. W. Findlay said power profits would be increased thereby. If the city was going to "farm out" the industry to a private company, the city would very soon have no industry left.

Taking issue with Ald. Bisset on the latters' statements that increased coal consumption would not take many persons off relief, Ald. Findlay said that development of local power by steam would, at any rate, keep many off relief.

In continuing the pact, council was simply "biting at the carrot held under your noses by the company," said Ald. Findlay, in urging that Ald. Bisset's proposal be turned down.

MOVES NO ACTION

At this juncture, Ald. R. E. Foote moved that no action be taken on the suggestion to continue the power agreement.

Expressing his views, Ald. H. D. Ainlay declared he did not place much faith in reports on the city power situation by engineering experts, since such reports would differ widely. Council should not postpone a decision on this question.

Ald. Jas. East said he did not find himself in agreement with Ald. Bisset's motion for the continuance of the pact with the Calgary Power Co. and said the amendment that no action be taken to extend the agreement. He (Ald. East) was prepared to take the responsibility of voting for the cancellation of this agreement and production by the Edmonton plant of all the city's electrical needs.

Ald. R. V. Bellamy said that in view of the fact that council had not received definite assurance that the local plant was capable of maintaining an adequate power supply in the event of a breakdown, and therefore he was not prepared to vote for the cancellation of the Calgary power agreement. He also felt that there was no possibility of the city undertaking the proposed extension to the plant for at least a year, due to the fact that it would not be able to raise money by a sale of bonds for some months to come.

Production of power by steam was cheaper than hydro when a city was located on large coal beds, declared Ald. Margaret Crang, who said she believed Edmonton should equip its plant to meet local power needs. The agreement should be discontinued, she said.

WANTS ADVICE

Ald. J. W. Fry lined up behind Ald. Bellamy on the latter's statement that the city power plant could not be put in shape to handle the local load for some time to come, due to the depressed state of the bond market. Councillors were not technical men, and expert advice should be obtained before the issue was decided. The alderman did not feel the city should take the risk of failing in its electrical supply by sole dependence on its own plant.

Mayor Clarke pointed out the condition of the bond market did not enter into the question, as one machinery company had offered to take bonds for the supply of equipment.

Provided he could be assured the plant could carry the city load independent of the Calgary Power Co., he would vote for the cancellation of the agreement, said Ald. J. T. McCreath.

Ald. H. J. Macdonald declared that until he had all the facts before him he would not favor discontinuance of the agreement.

War On Jews

This was the scene as thousands jammed the vast Sportspalast in Berlin for the opening of a new campaign against Jews of the Reich. Julius Streicher (indicated by arrow), foremost Nazi Jew-baiter, exciated them in a bitter address while in the background a long banner read: "The Jew conquers with lies and dies with truth."

JOHN BULL IS TAKING QUIET DEFENCE STEPS

Geneva Showdown Eve Finds General Mobilization

LONDON, Sept. 4—The eve of a showdown in Geneva on the Italo-Ethiopian dispute found Great Britain last night quietly mobilizing reinforcements and strengthening her defences in the Mediterranean.

Workmen swung a gigantic boom across the grand harbor at Malta, from where most of the Mediterranean fleet has left to assemble at ports facing the Suez canal.

The battleship Barham steamed from Plymouth to reinforce the Mediterranean fleet. Shortly afterward the troopship Euralia left Portsmouth, carrying 1,300 troops and 300 sailors to Malta, bringing land forces there to their full complement.

Another ship has already left for Malta carrying anti-aircraft and other armament.

Sir Philip Sassoon, undersecretary for air, left by airplane for a checkup on the nation's airplane factories, recently put on a 24-hour schedule, in conformity with the plan to vastly enlarge the Royal Air Force.

Forty-three secretaries of state of the United States have been lawyers.

AIR DISASTER PROBERS MAKE FORMAL REPORT

WASHINGTON, Sept. 4—Government experts decided Tuesday that a nose-heavy plane and a carburetor fouled by ice or spray "could have plunged Will Rogers and Wiley Post to their death at the edge of an Alaskan tundra.

Eugene L. Vidal, air commerce chief, making the first report on the commerce department's investigation into the disaster near Point Barrow on Aug. 15, attributed the crash to a coincidence of factors, including a climbing turn. Post was described as believing that his ship was nose-heavy after the installation of pontoons.

"The combination of the plane in a banking turn," Vidal suggested, "with still low flying speed immediately following the take-up and climb, the motor failure and the airplane's nose heaviness could result in such a stall."

The fouling of the carburetor, Vidal believed, might have occurred as the ship took off with spray or ice particles forming from the spray being drawn into the air scoops of the carburetor intake.

The department discounted "rumors of indifference to Post and his passenger to weather reports furnished them.

B.C. Spud Men Are Obdurate

VANCOUVER, Sept. 4.—The British Columbia coast vegetable marketing board intends to enforce its potato marketing regulations despite its failure in 14 cases against Chinese potato growers, G. A. Grant, crown counsel, declared Tuesday as charges against the Orientals were dismissed.

The charges arose out of an alleged attempt to run a blockade at Marpole Bridge, August 12.

BRACKEN SAYS ALBERTANS ON PROTEST BENT

Challenge for Improvement in Canadian Welfare Is Opinion

WINNIPEG, Sept. 4—Recognition of the Victory of the Alberta Social Credit league as a challenge to effect improvement in the welfare of Canadian citizens was urged by speakers of a Liberal party meeting here last night.

Declaring he did not believe the proposals of the newly elected Alberta government were sound, Premier Bracken of Manitoba said it should be taken as a warning that injustice would not be tolerated by Canadians.

"Let us not be too critical of those who protest injustice whether they be individuals or provinces," said Premier Bracken. Alberta's action "Might not be that of wisdom," but it should be recognized as a protest, he adv'ed.

Ralph Maybank, Liberal candidate in Winnipeg South Centre constituency, referred in his brief address to "funny money" theories. They should be taken as a challenge, he said.

The Liberal party, said Mr. Maybank, would "not rest on myth, fancy, funny money, or Fascist regime. But we will rest on steady and sound progress to cure the ills of our country."

In one of his jocular remarks, Premier Hepburn, of Ontario, said that "If the Alberta policy works, nobody else will have to work."

MITCH FIRES FIRST BLAST IN CAMPAIGN

Exhorts Recognition For Liberal Policies in Federal Issues

WINNIPEG, Sept. 4.—Election of a Liberal government in the federal elections Oct. 14 would assure increased trade and open the way for reciprocity with the United States, declared Premier Hepburn of Ontario in an address here last night.

Launching the Liberal campaign in Manitoba, the Ontario premier suggested a conference between "those two great Liberals," Rt. Hon. Mackenzie King, Liberal leader, and President Roosevelt of the United States.

To provide the opportunity for such a conference to take place, said Premier Hepburn, the electorate should send a Liberal administration into power at Ottawa. Three of the remedial measures required from the next government at Ottawa, he said, were unemployment reform, revision of the British North America Act, and development of trade with reform in tariffs.

CLEAR-CUT GRITS

Reviewing the political situation in the dominion field, Premier Hepburn declared the Liberal party was the only one with a clear cut program. Progress should be sound and steady and the nation would benefit, he declared. He decried the Imperial trade agreements and declared they were of no value to the producers.

Urging revision of the British North America Act, Premier Hepburn scored cancellation of the federal-provincial conference which was to discuss amendment of the Act. He said Premier Bennett had posed as a defender of good government but had failed. He cited the Regina riots resulting from the relief camp strikers' trek as an indictment of the Conservative administration.

Premier Bennett should admit his failure to carry out his election promises of 1930, said Premier Hepburn. He should go before the electorate and admit increased public debt, increased taxation, loss of trade and failure to solve the unemployment problem, Premier Hepburn added.